

# Surgical Solutions to Biological Abnormalities

Professor Rowan Parks  
Professor of Surgical Sciences  
University of Edinburgh



# [ Background ]

---

- Belfast, Northern Ireland
- Queens University Belfast
- Basic Surgical Training
- Research – Higher degree
- Higher Specialist Training
- Clinical Fellowship
- Academic Appointment
- Clinical, Research, Education (UG/PG)



# [ Advantages of being a doctor ]

---

- Varied career opportunities
- Job security
- Pay
- Job Satisfaction
- Travel
- Research
- Teaching

# [ Disadvantages ]

---

- Opportunity to study medicine difficult
- Hard work to succeed
- Long hours
- Can be antisocial

# Getting in to study Medicine

- Edinburgh University Medical School

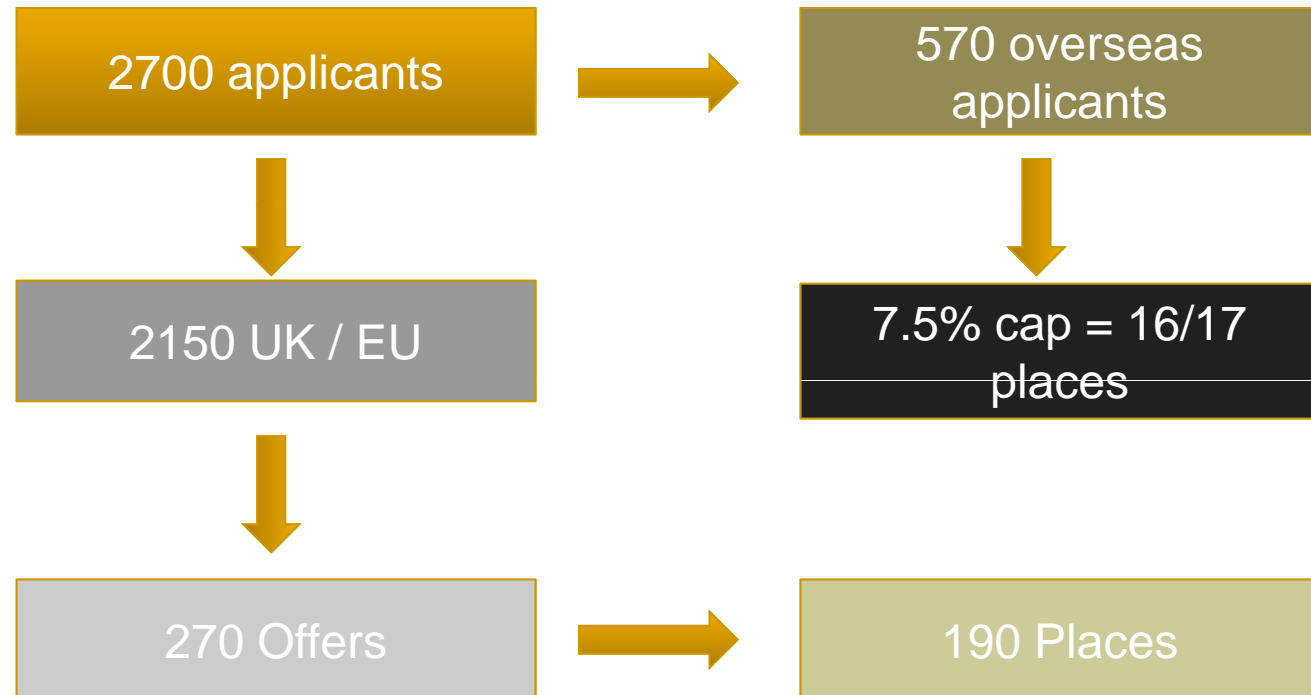

Offer acceptance @ 65%

# [ Edinburgh University ]

---

- No quota for Scottish or other British Regional applicants
- 55-60% of places are taken by students resident in Scotland
- 10-15% mature students
- 85-90% school leavers

# [ Application ]

---

- Weighting of nonacademic and academic components of UCAS application varies between the 28 UK medical schools
- e.g. Edinburgh currently 50: 50 weighting of non-academic and academic components
- Oxbridge virtually no weighting for non-academic component

# [ Personal statement ]

---

- Important as a means to get invited for interview
- UK CAT similarly important for interview selection



# [ Interview ]

---

- No interview e.g. Edinburgh, Southampton
- Traditional e.g. St Andrews
- OSCE type e.g. Dundee, Glasgow, Aberdeen

# [Advice]

---

- Be aware of the selection policies and procedures of all the medical schools and pick ones that suit your strengths.
- If not successful but committed consider biomedical science and graduate entry.

# [ General Surgery Emergencies ]

- Unscheduled
- Unselected
- Detective
- Anatomy
- Judgements
- Clinical skill



# [ Abdominal Pain ]

---

- Numerous potential diagnoses
- Can be life threatening
- Many do not require surgery
- Observation
- Emergency surgery



# [ Visceral pain ]

- Autonomic

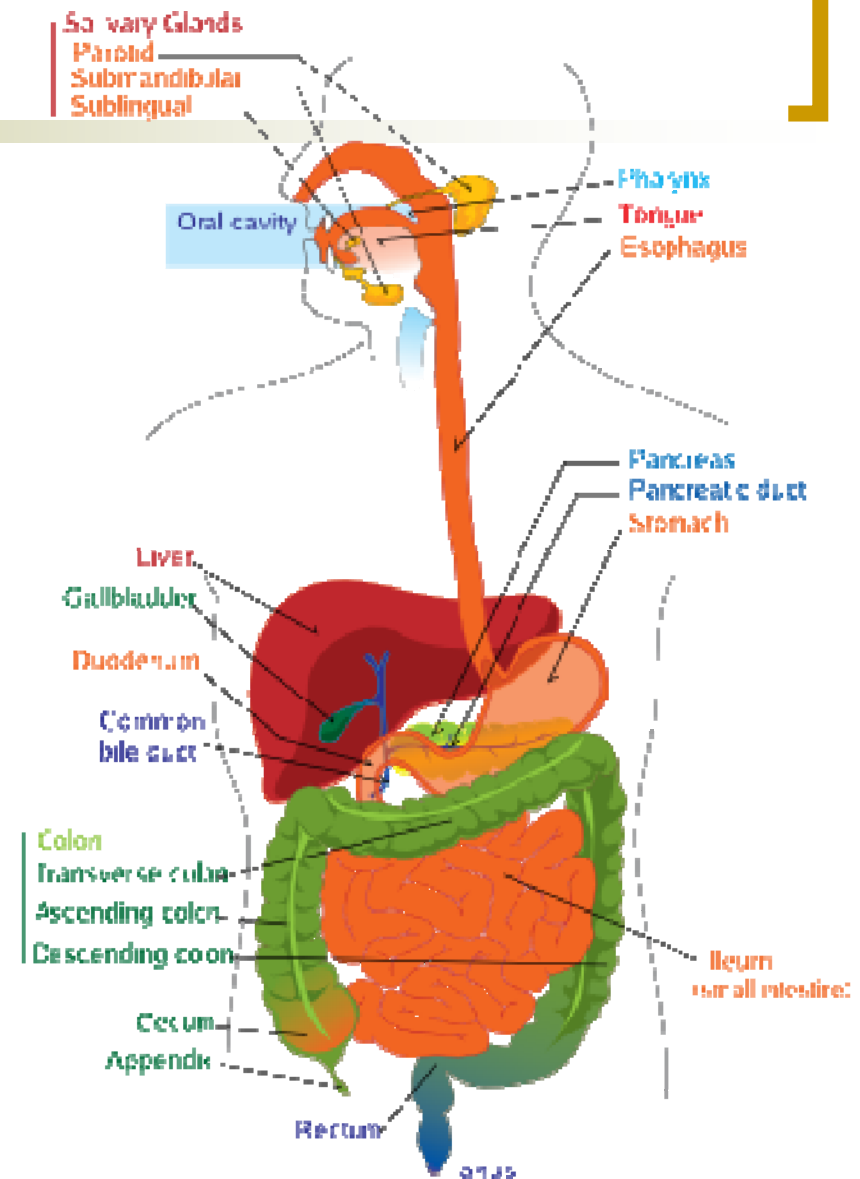

# Visceral pain

- Autonomic
- Dull ache
- Poorly localised
- Distension
- Inflammation
- Ischaemia

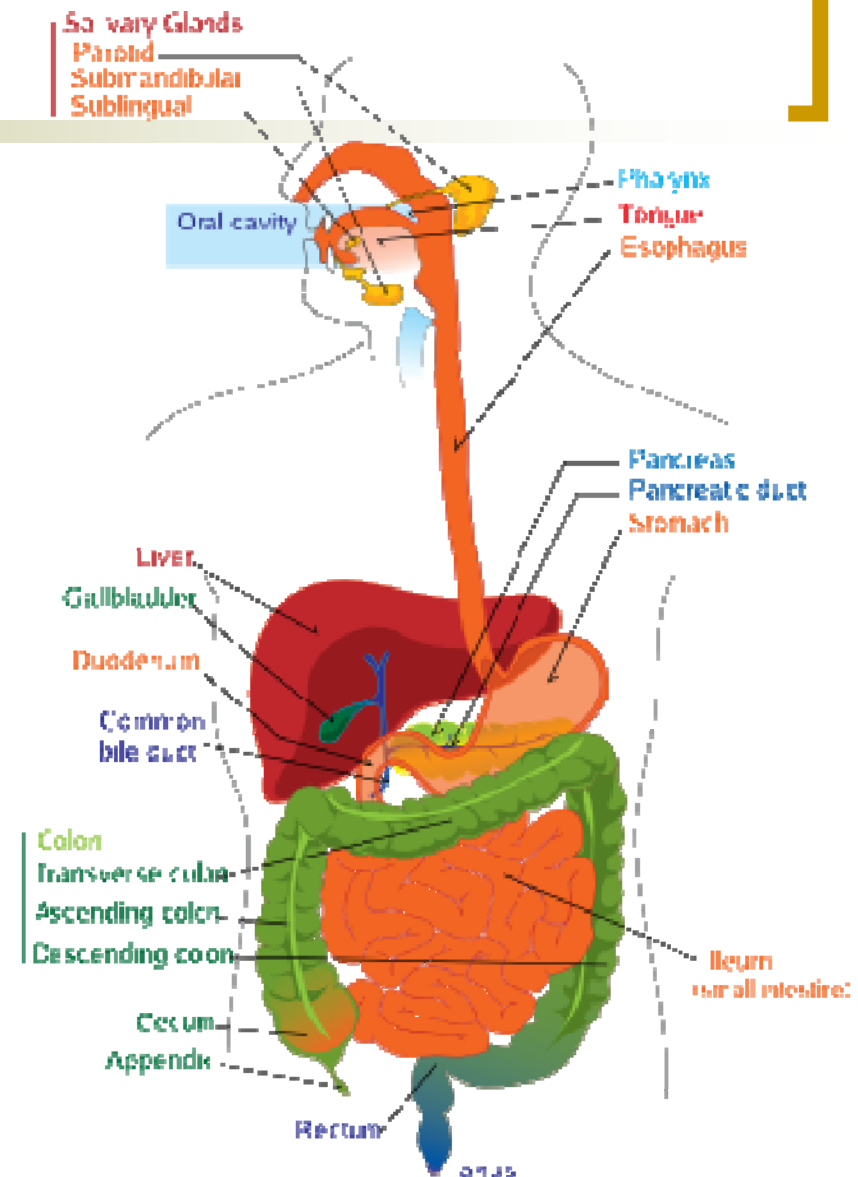

# [ Visceral pain ]

- Autonomic
- Foregut

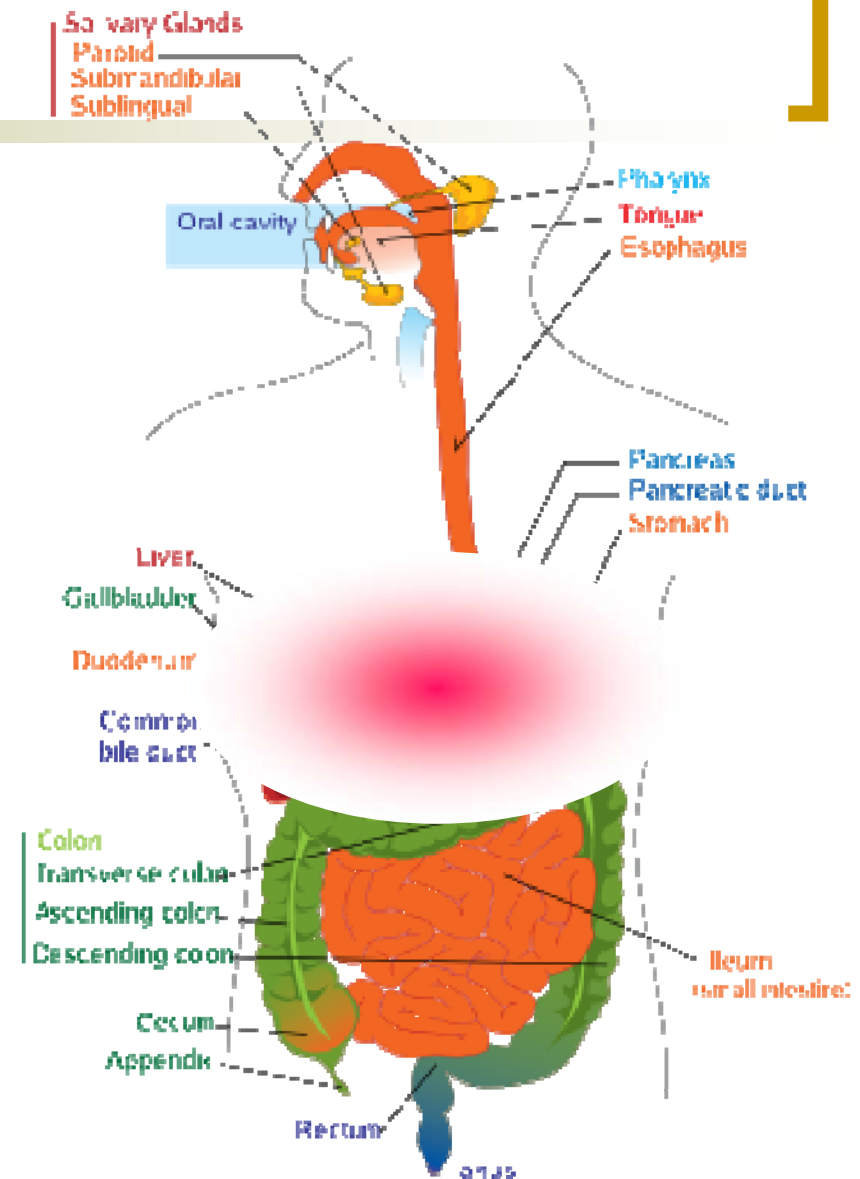

# [ Visceral pain ]

- Autonomic
- Foregut
- Midgut

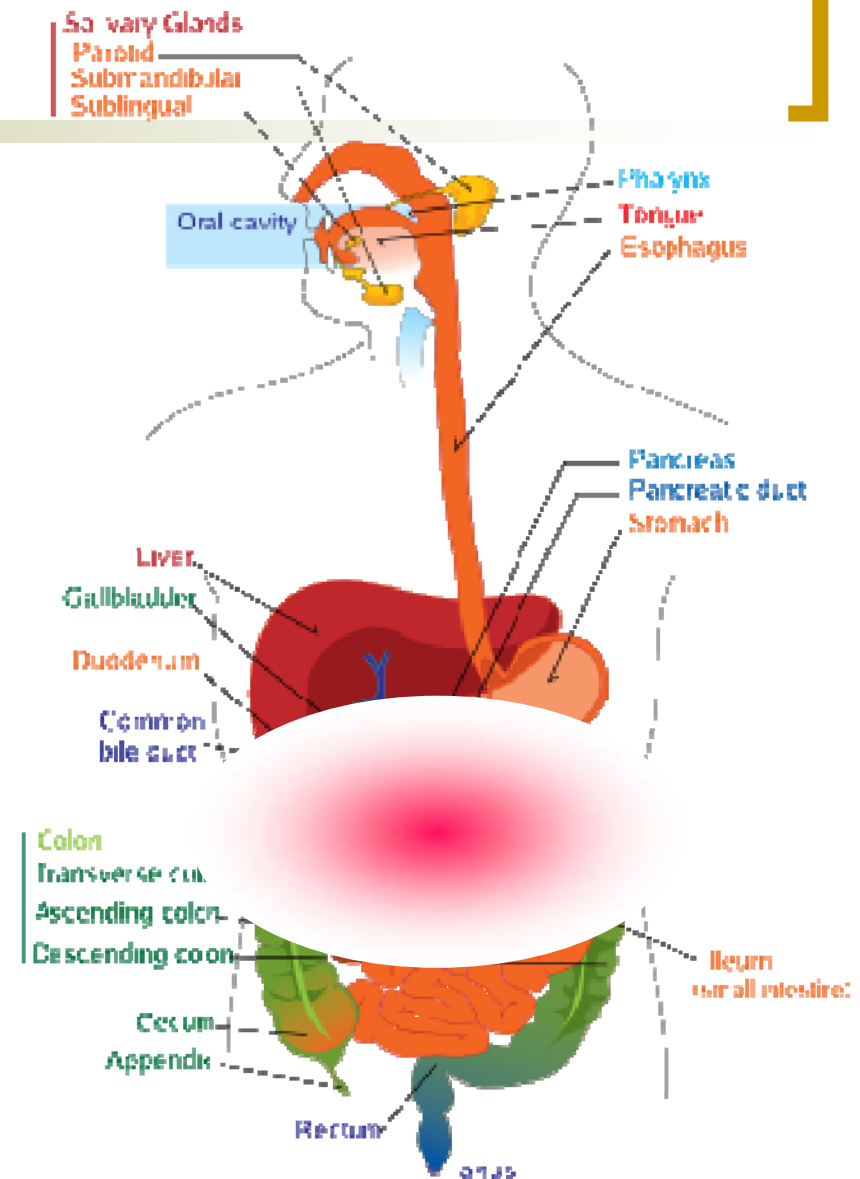



# Visceral pain

- Autonomic
- Foregut
- Midgut
- Hindgut

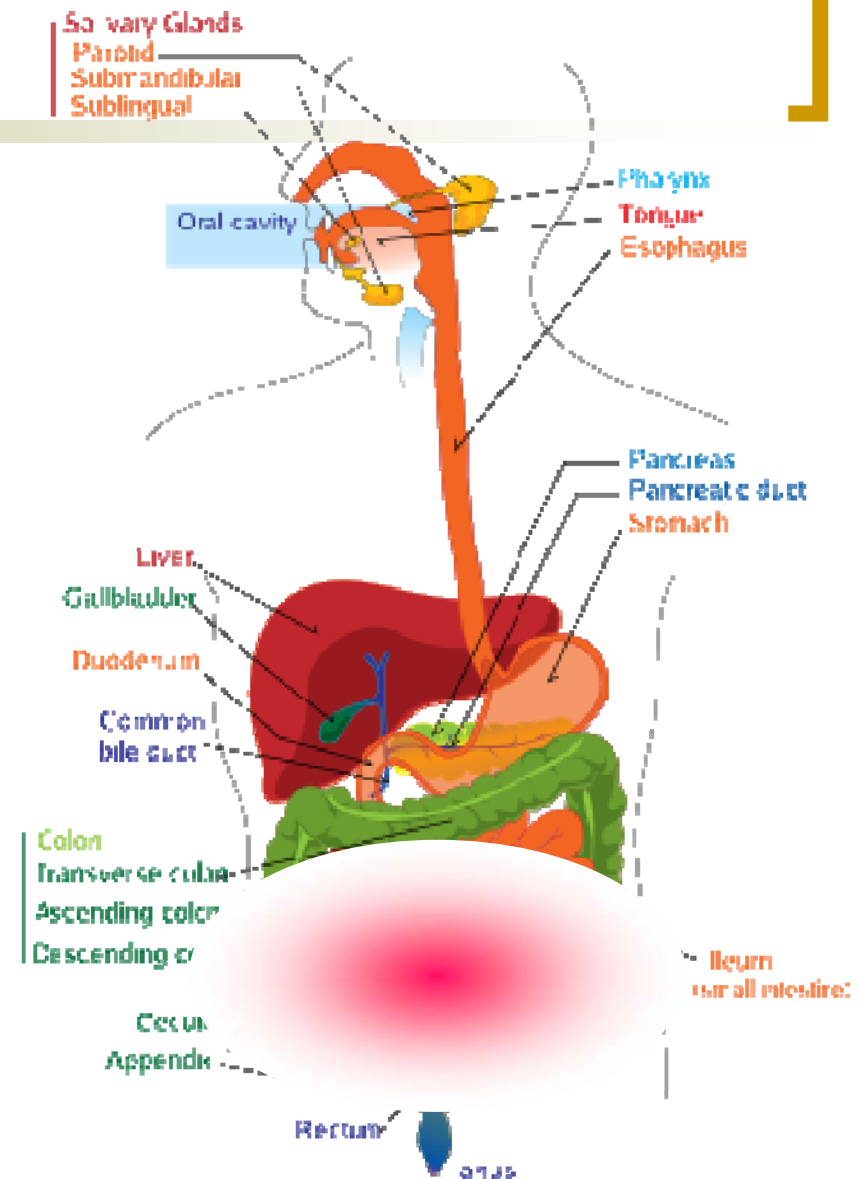

# [ Somatic pain ]

- Parietal pain
- Peritoneal irritation
- Severe
- Persistent
- Localised to anatomy

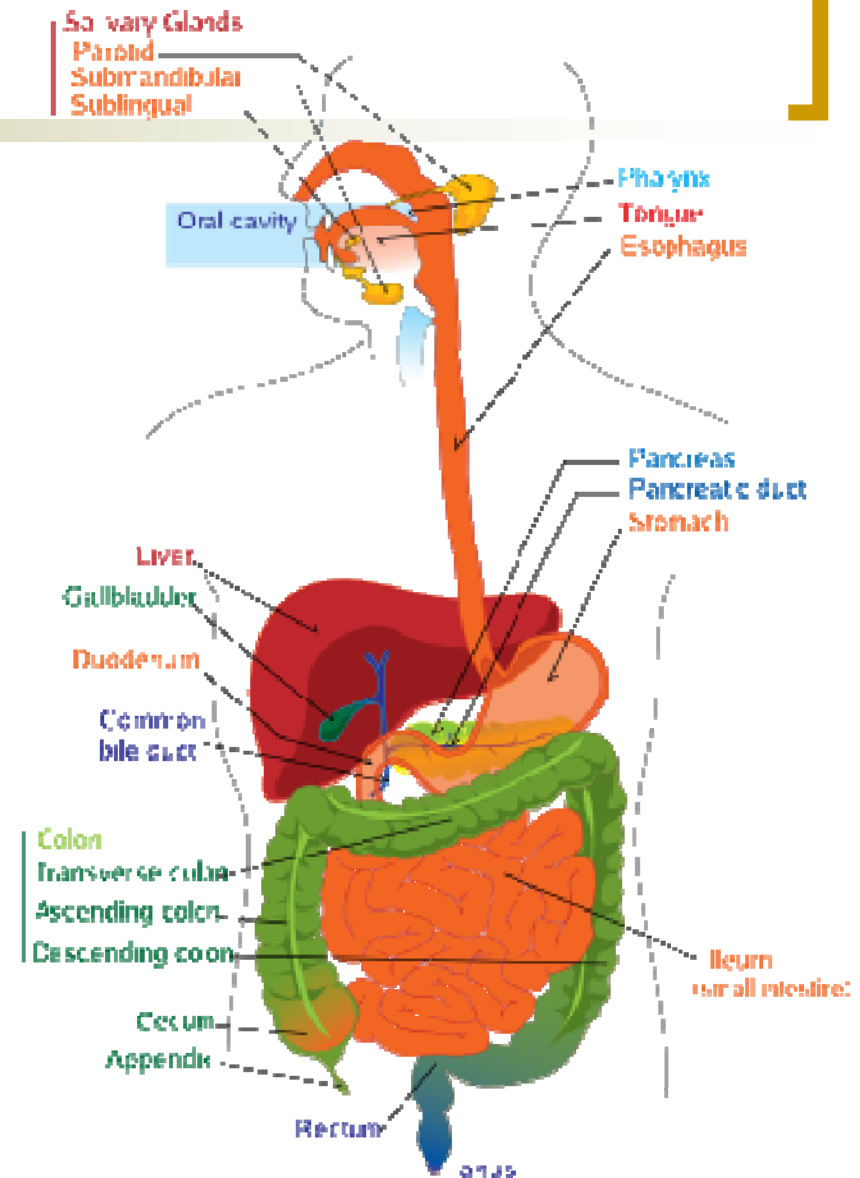

# [ Somatic pain ]

- Parietal pain
- Peritoneal irritation
- Severe
- Persistent
- Localised to anatomy

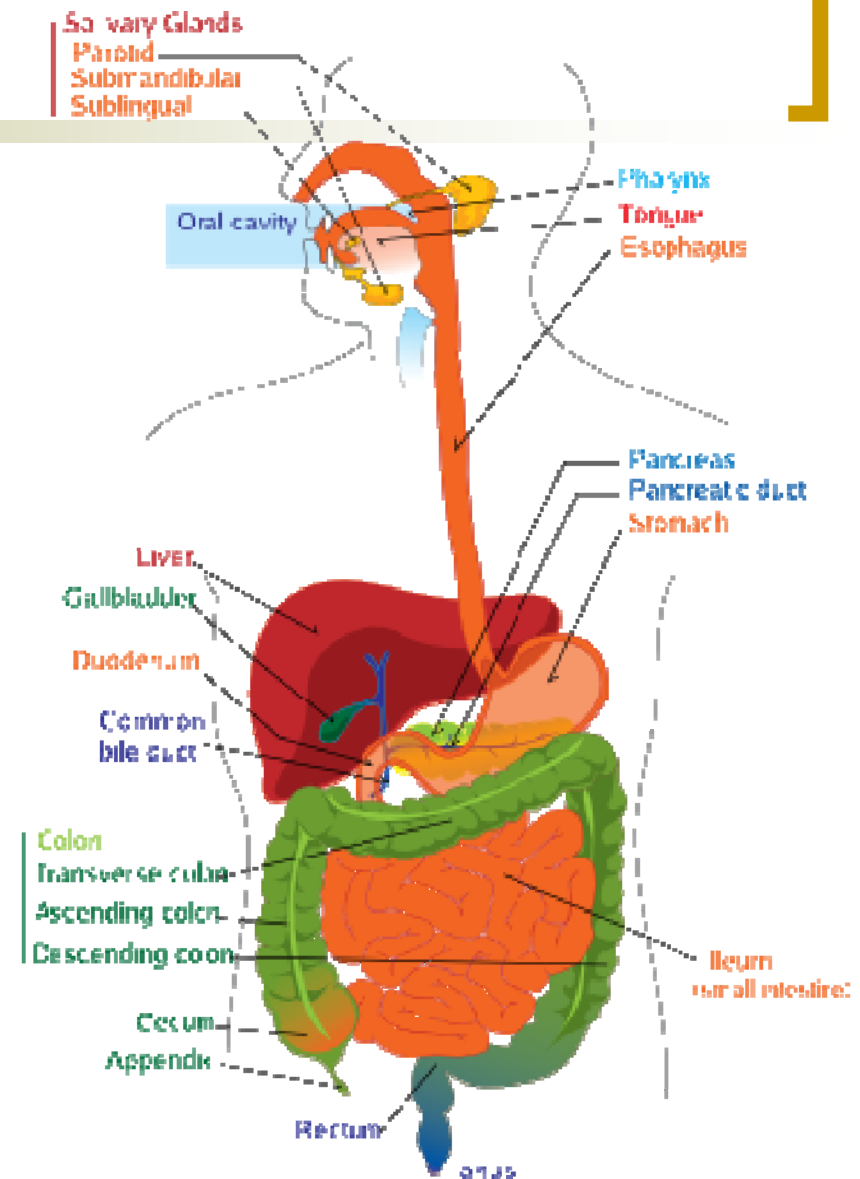

# [ Acute cholecystitis ]

- Epigastric or upper abdominal pain
- Maximally tender in RUQ

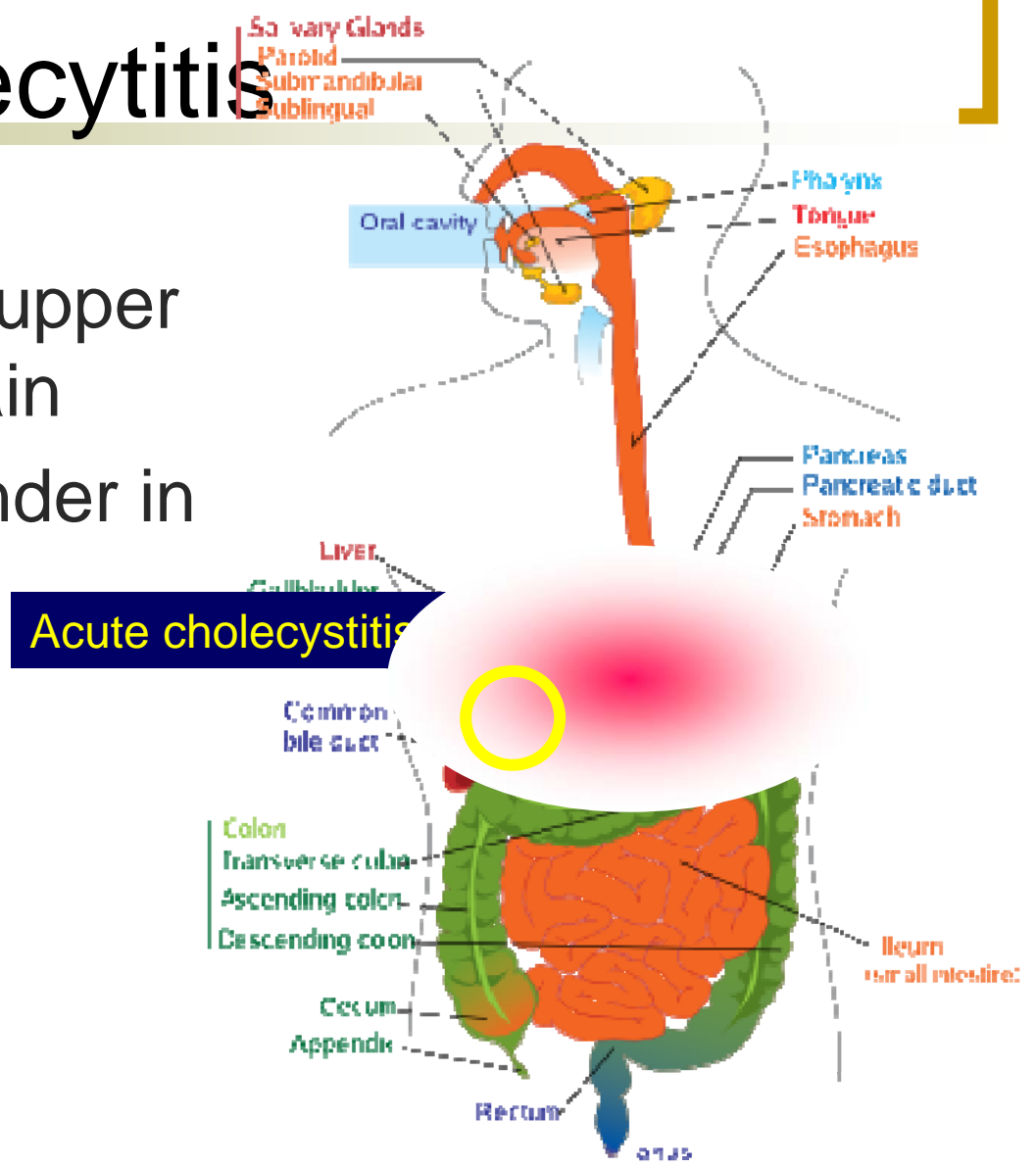

# [ Appendicitis ]

- Central or periumbilical pain
- Migrating to right iliac fossa

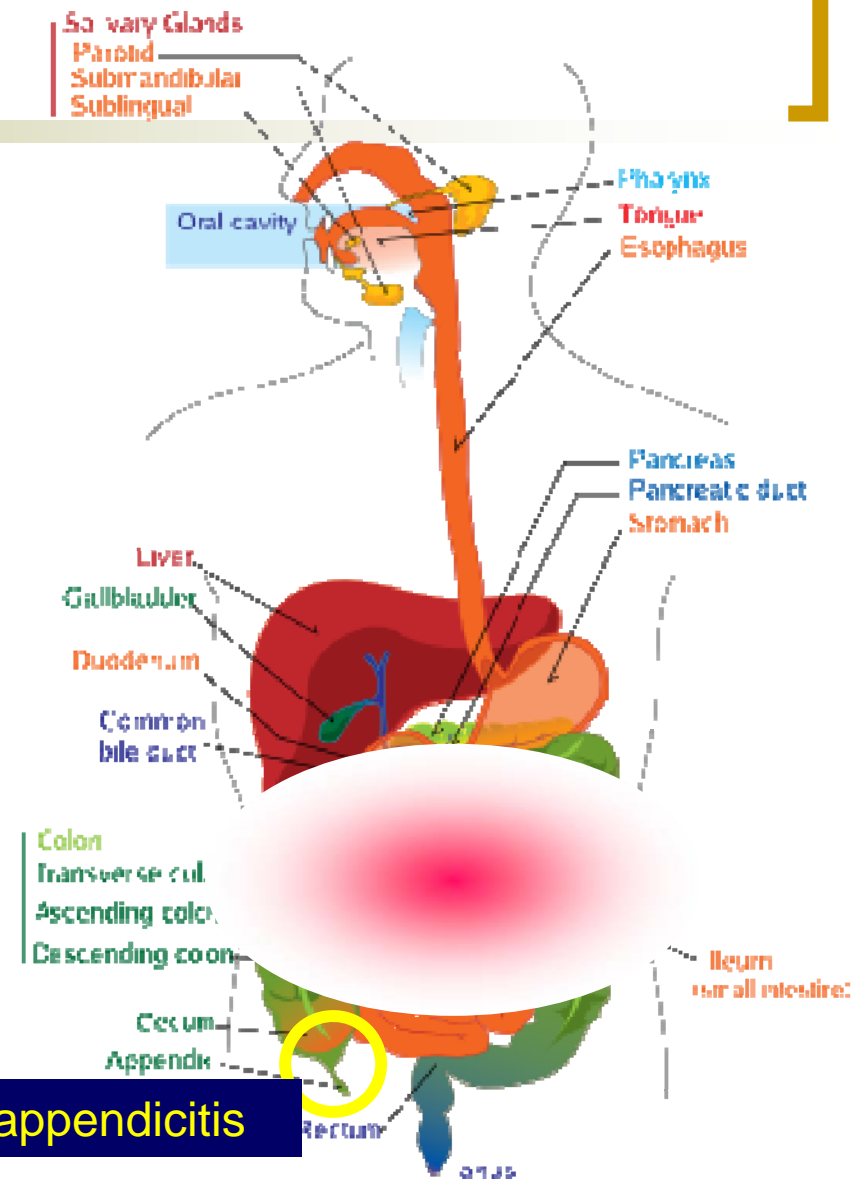

# [ Diverticulitis ]

- Lower abdominal pain
- Maximally tender in left iliac fossa

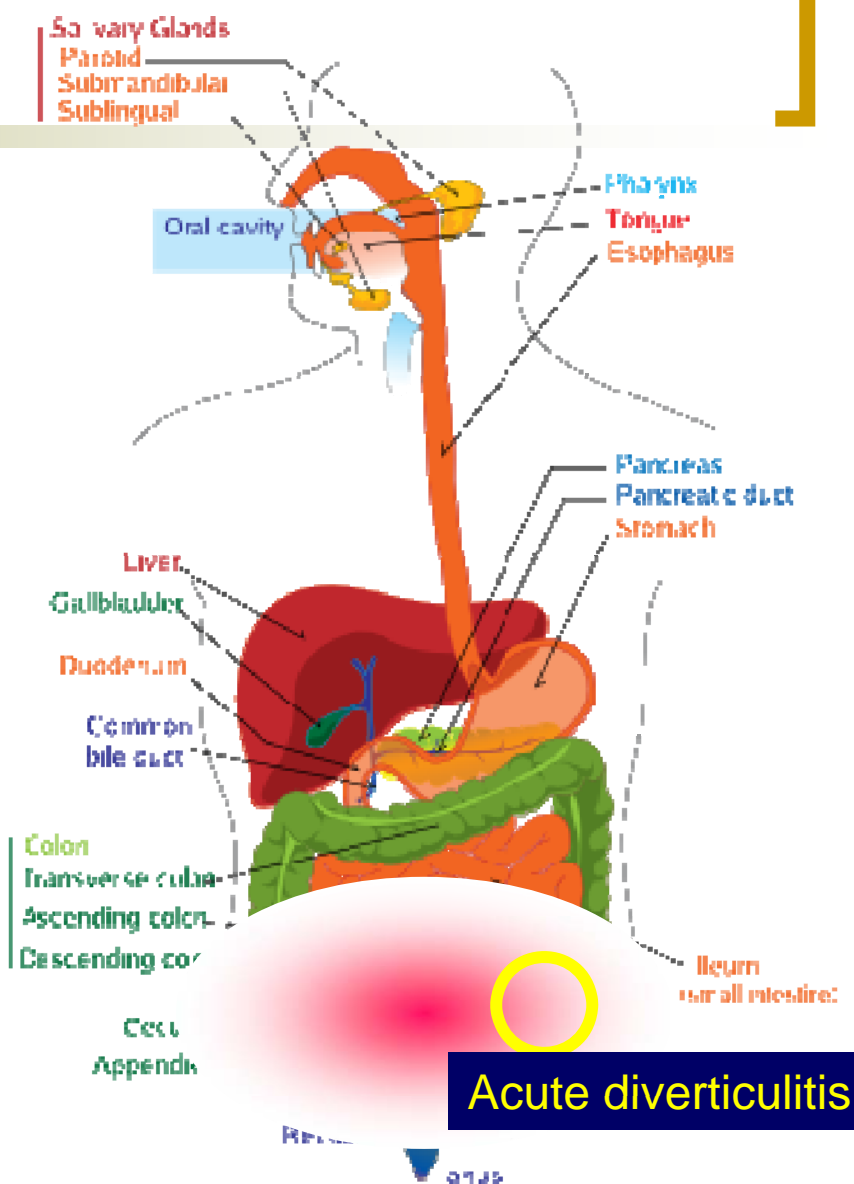

# [ Emergency Admission 1 ]

---

- 42 year old female
- Intermittent upper abdominal pain - years
- 36 hour severe RUQ pain
- Nausea
- Fever
- Tender RUQ

# [ Investigation ]

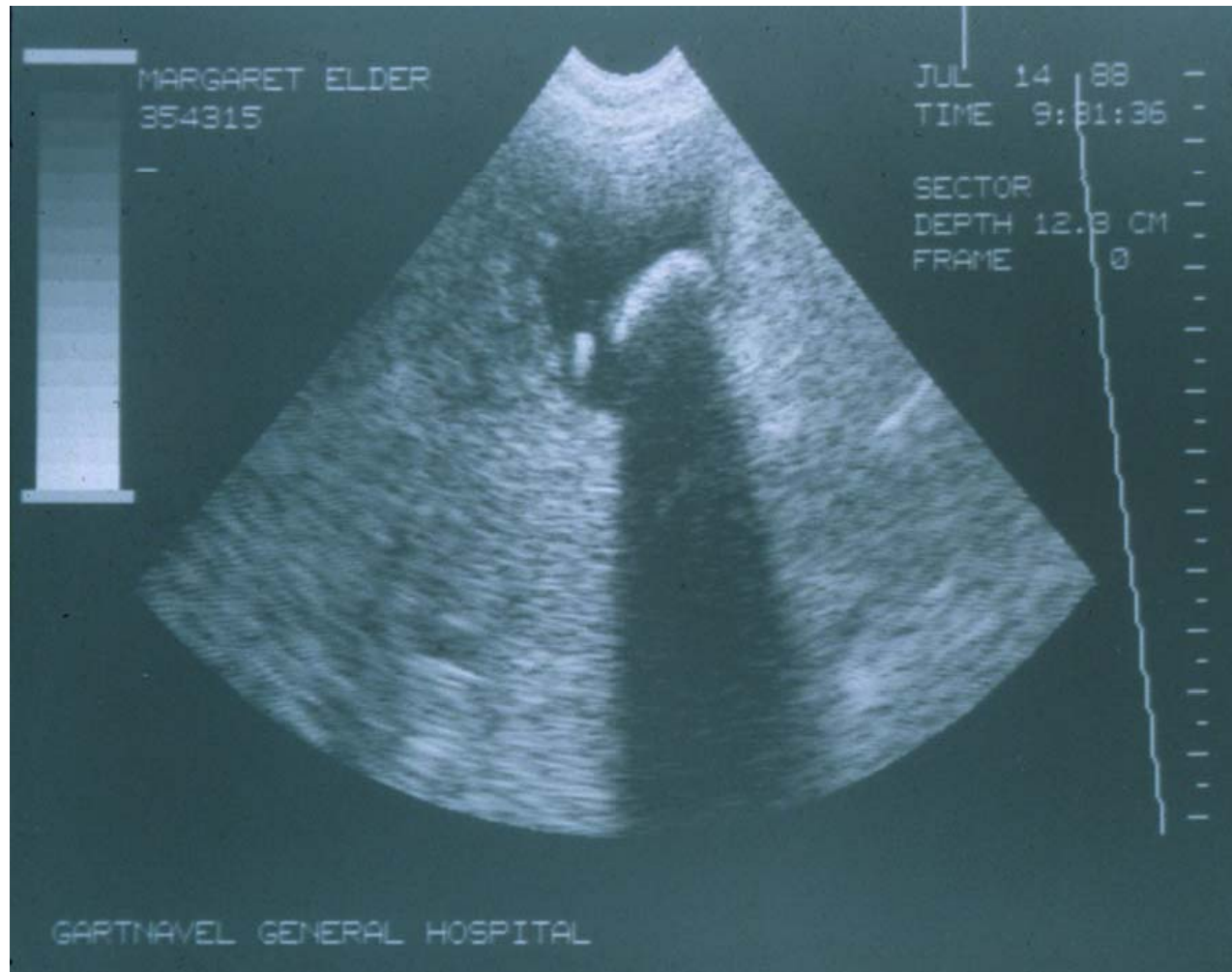



# [ Gallstones ]

- Biliary colic
- Acute cholecystitis
- Jaundice
- Pancreatitis
- Gallstone ileus

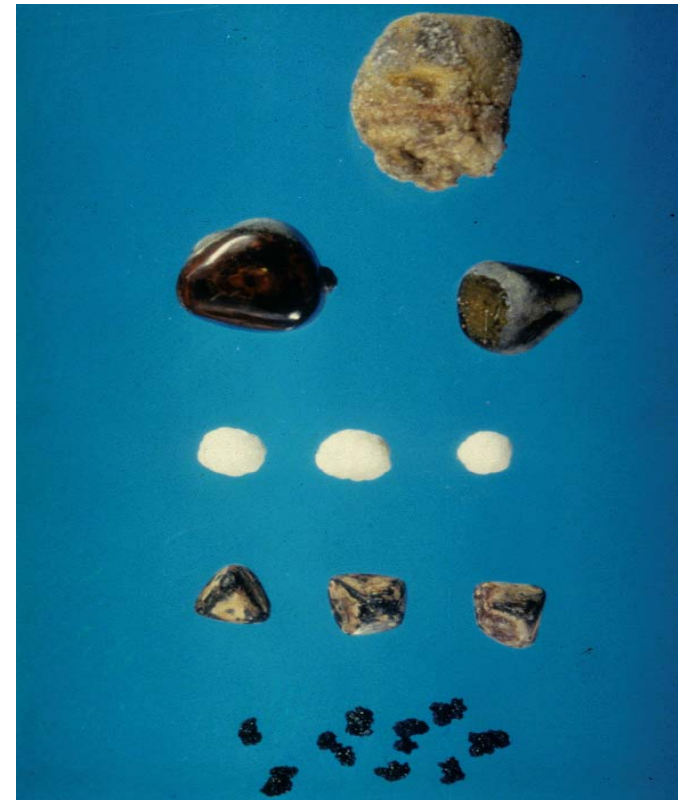

# [Anatomy

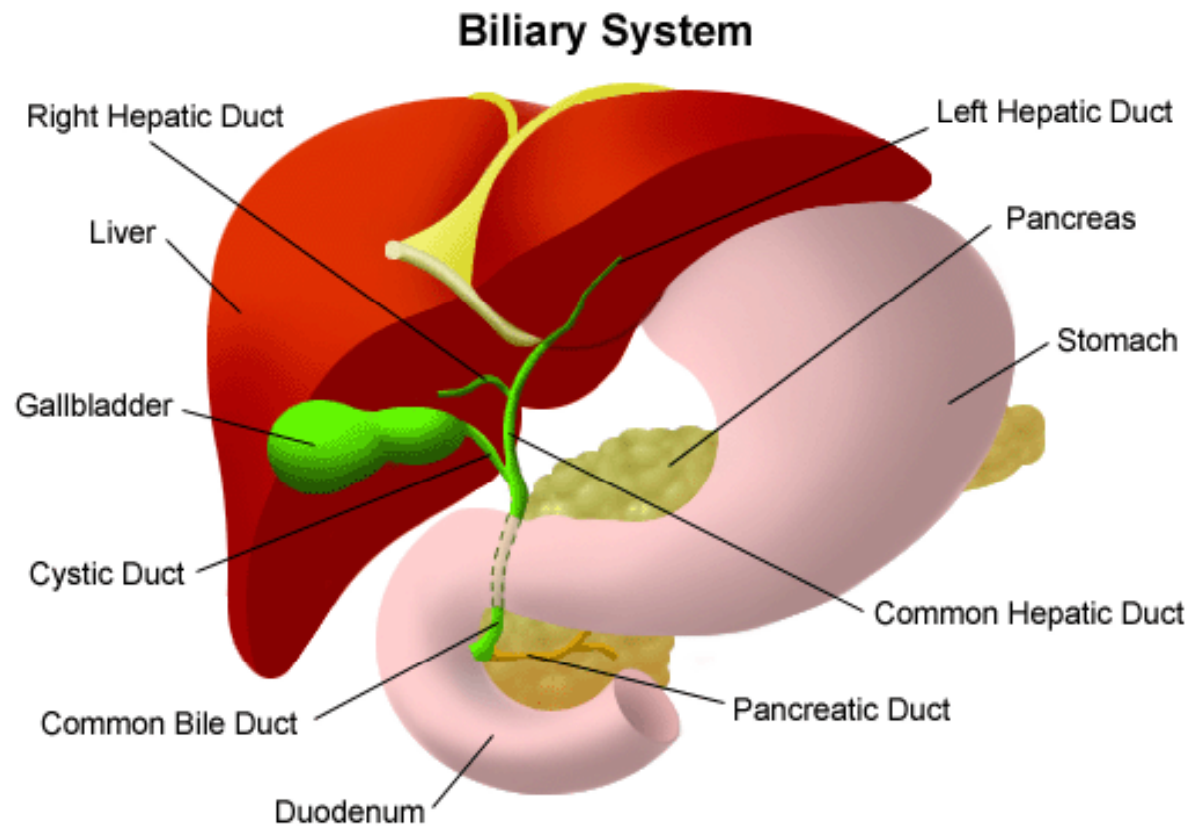

# [ Surgery ]

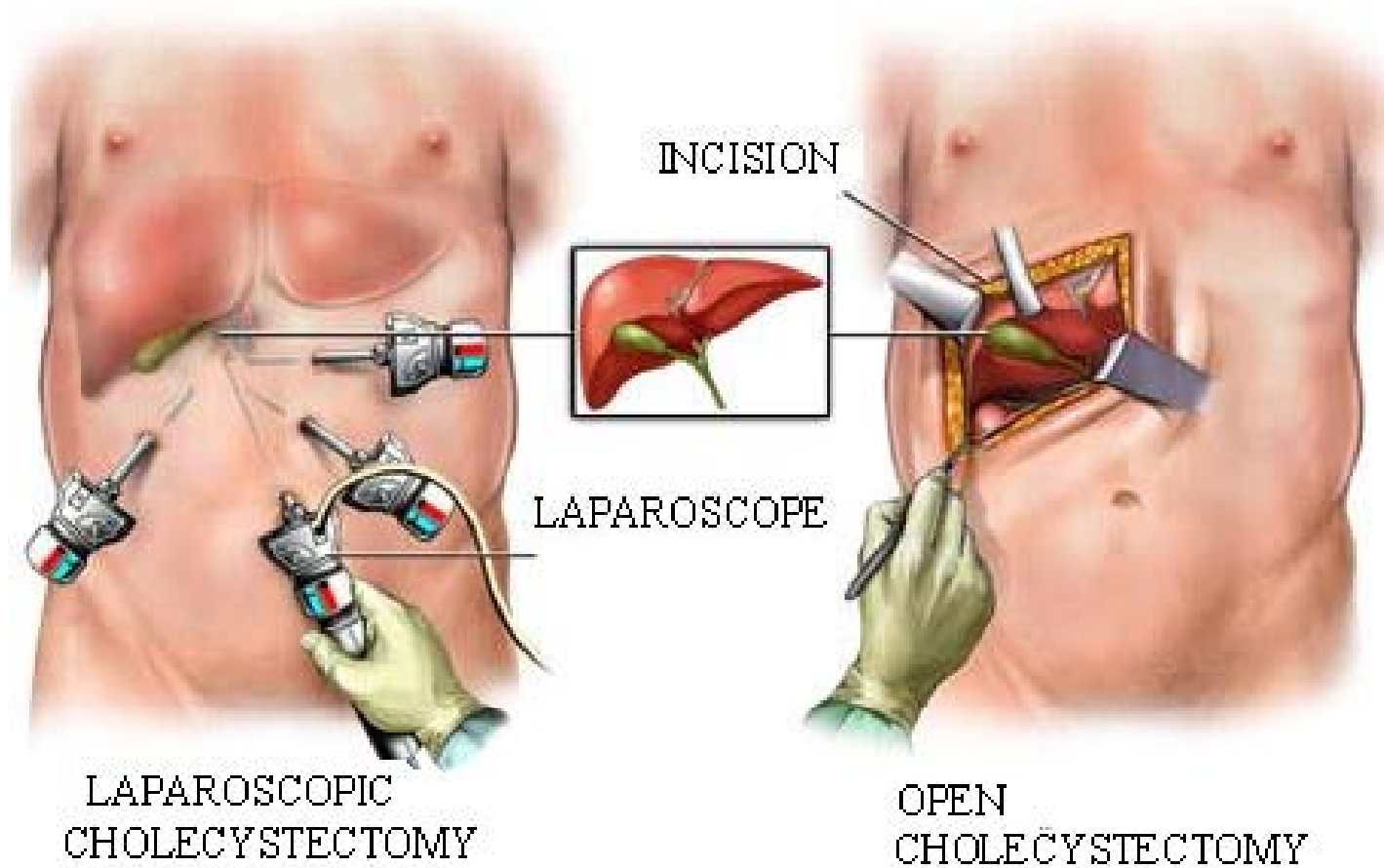

# [ Minimal scarring ]

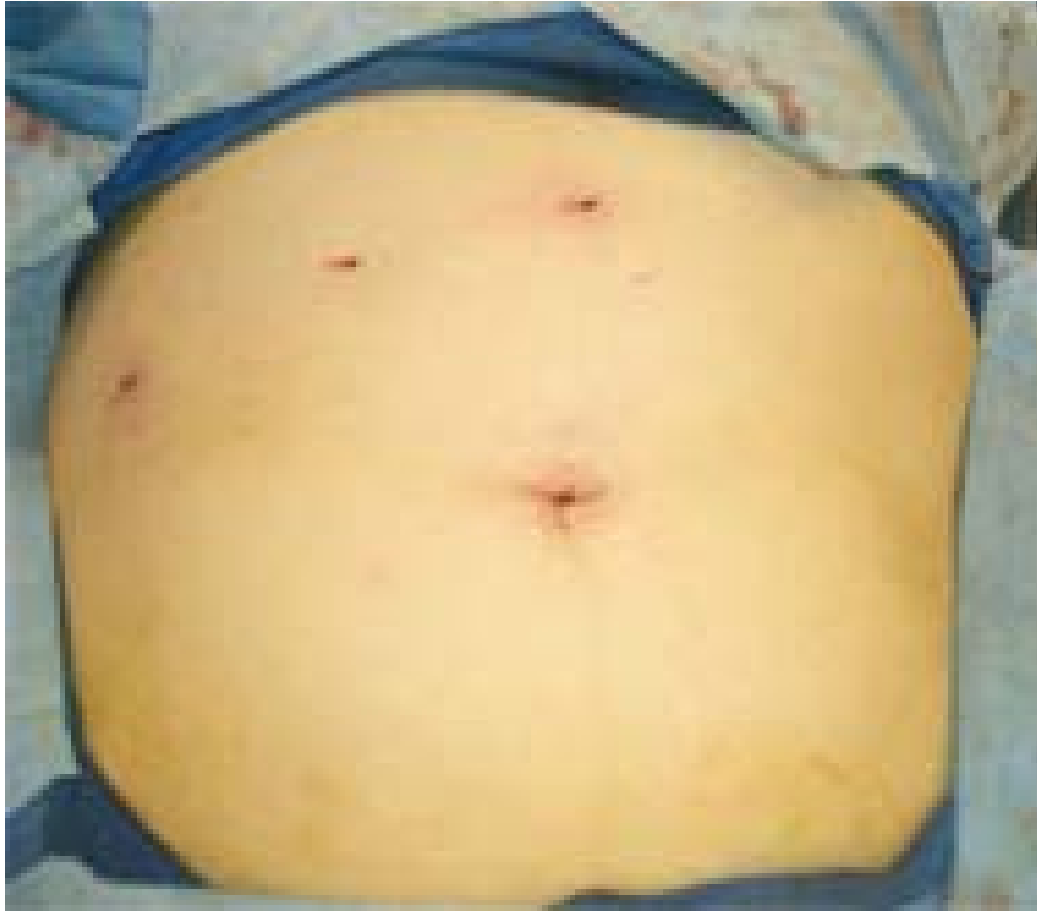

# [ Emergency Admission 2 ]

---

- 18 year old female
- 12 hours abdominal pain
- Vomited x 3
- Tachycardia
- Tender RIF

# [Anatomy

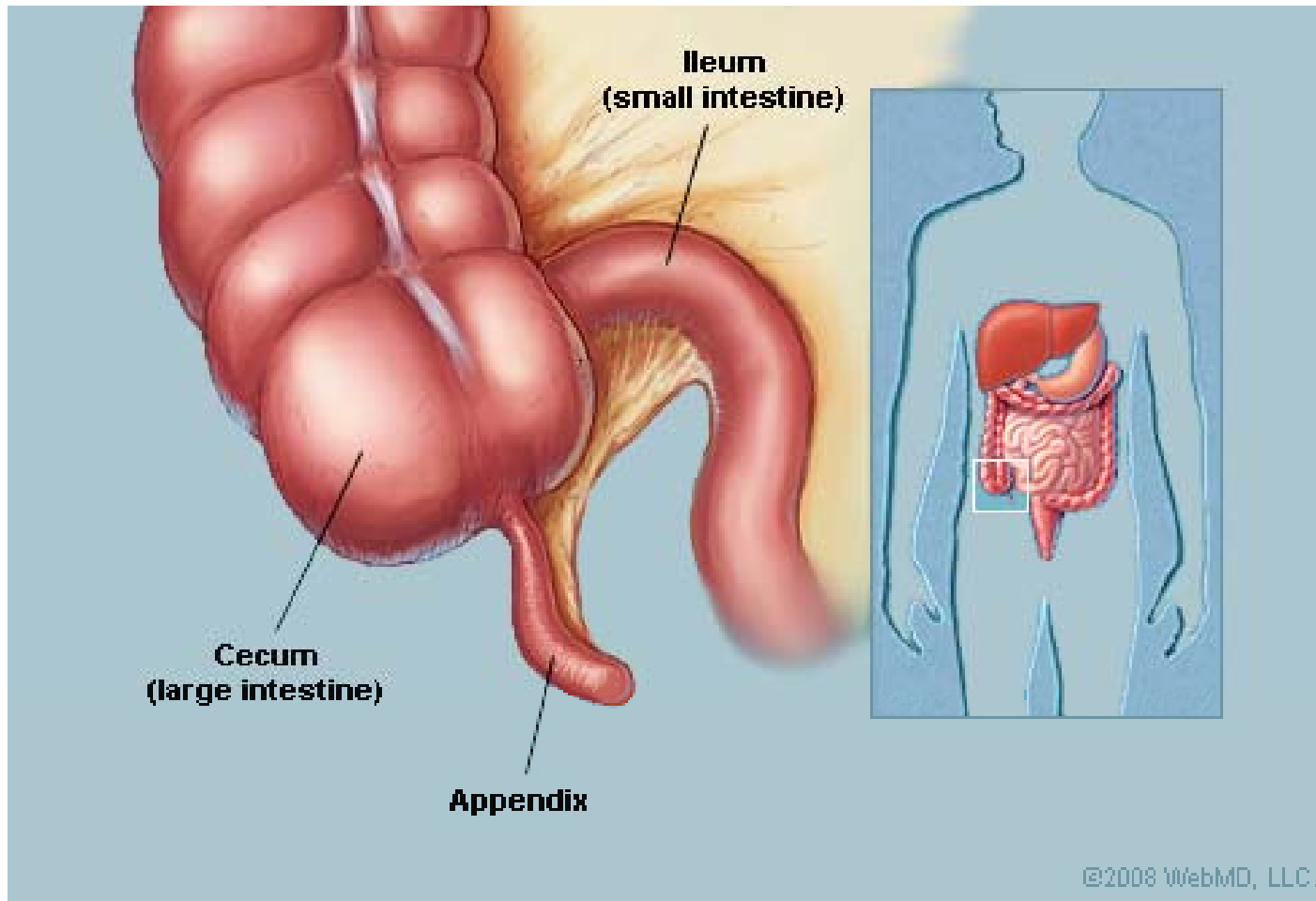

# [ Emergency Admission 3 ]

---

- 75 year old male
- Longstanding irregular bowel habit
- Acute onset generalised abd. pain
- Hypotensive
- Collapse
- Rigid abdomen

# [ Pathology ]

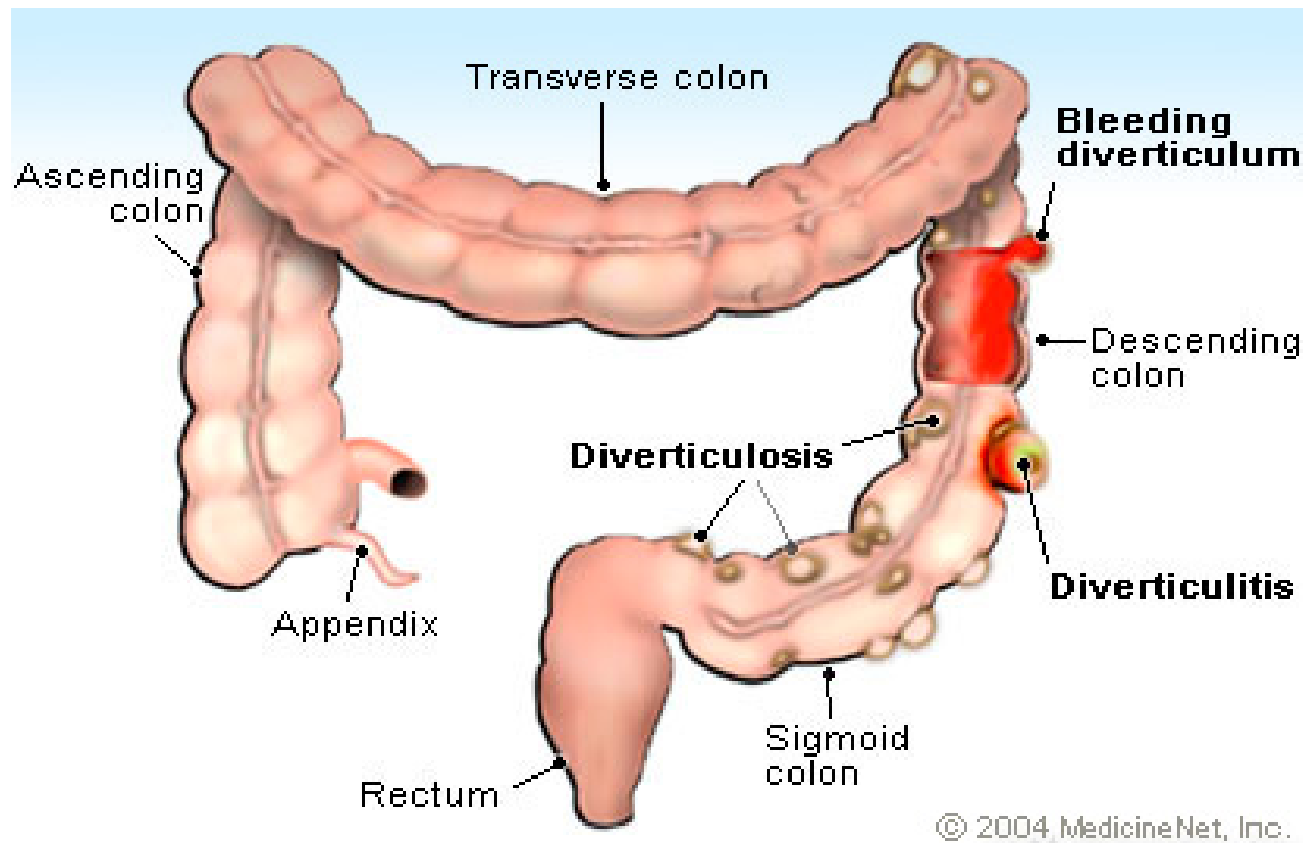

## Diverticular Disease



# [ Resection and anastomosis ]

Portion of colon  
to be removed

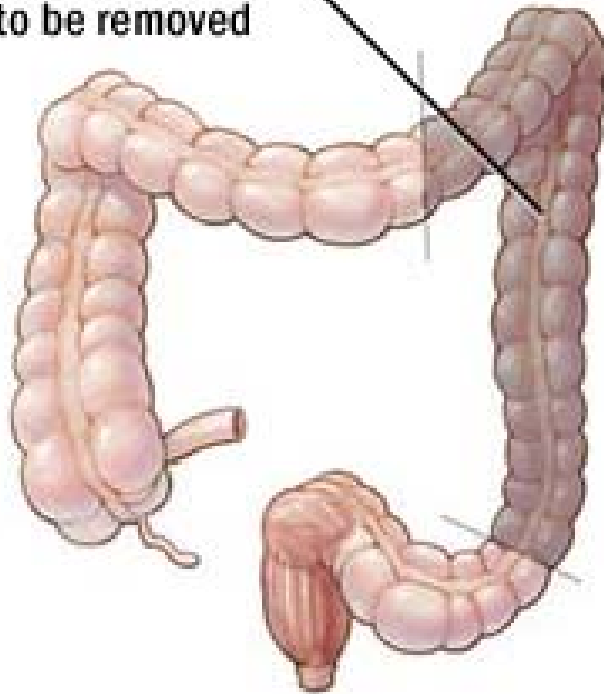

Remaining sections joined

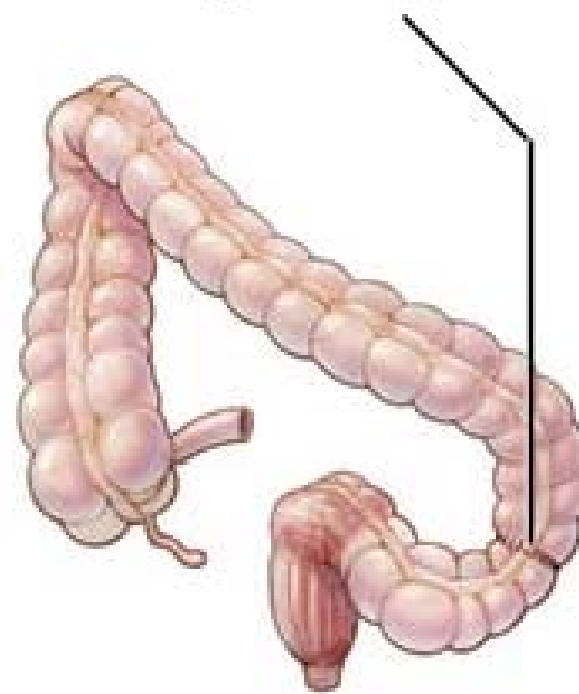

# [ Temporary Stoma ]

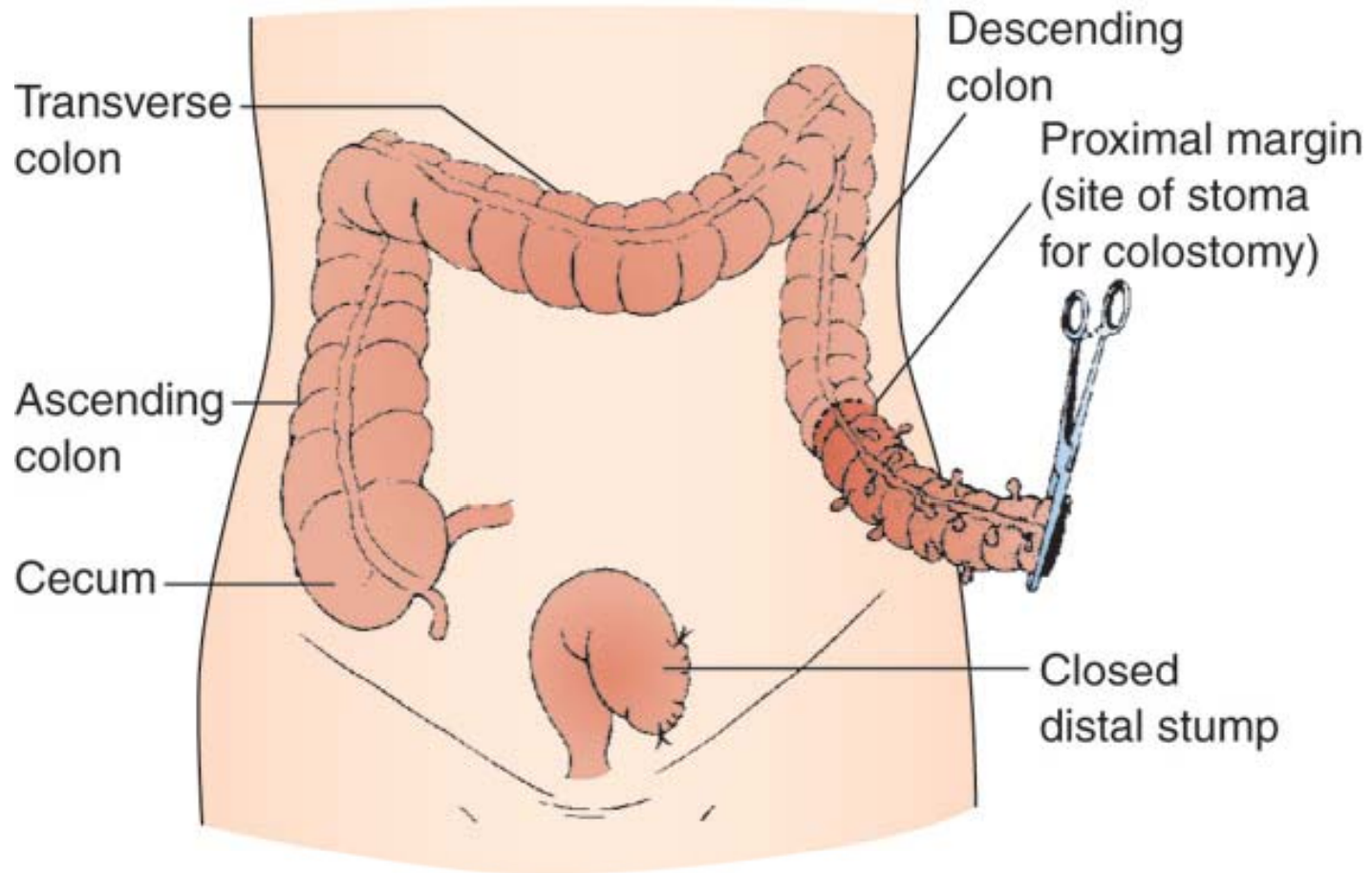

# [ Specialist Surgery ]

---

- Cancer Surgery
  - Improved survival
  - Symptom control
  - Emergency complication
- Multidisciplinary Team
  - Radiologist
  - Oncologist
  - Pathologist
  - Nursing staff

# [ Colorectal Cancer ]

---

- Most common GI malignancy
- 2<sup>nd</sup> commonest cause of cancer death
  - (1<sup>st</sup> is lung cancer)
- 36,000 cases per annum in UK
- Lifetime risk – 5%
- Spread to liver

# [ Survival ]

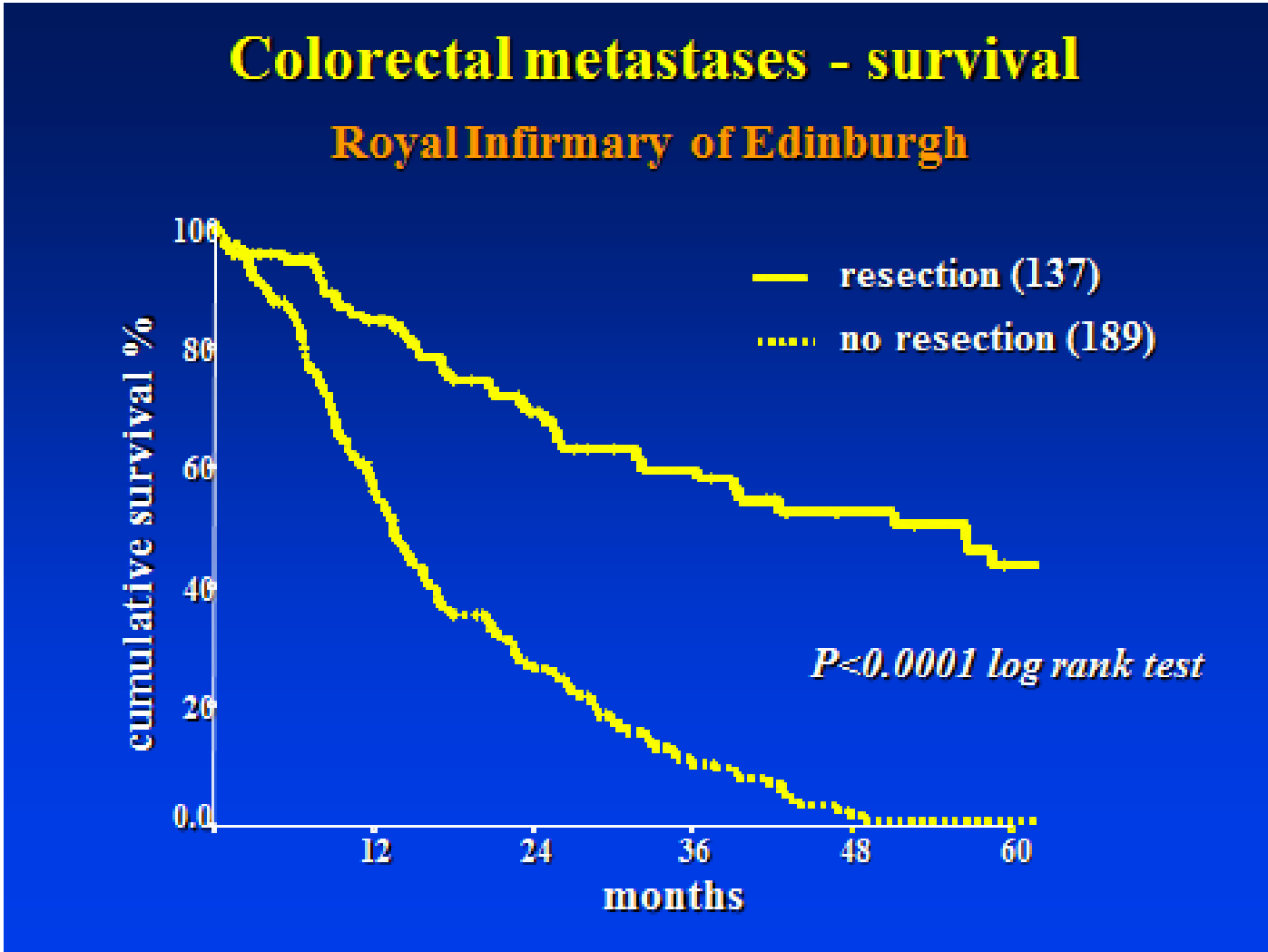

05.02.05.1  
Spiral 3  
TP -121

R  
I  
G  
H  
T

TI 1  
MA 210  
KV 120  
SL 10/10  
GT 0

100

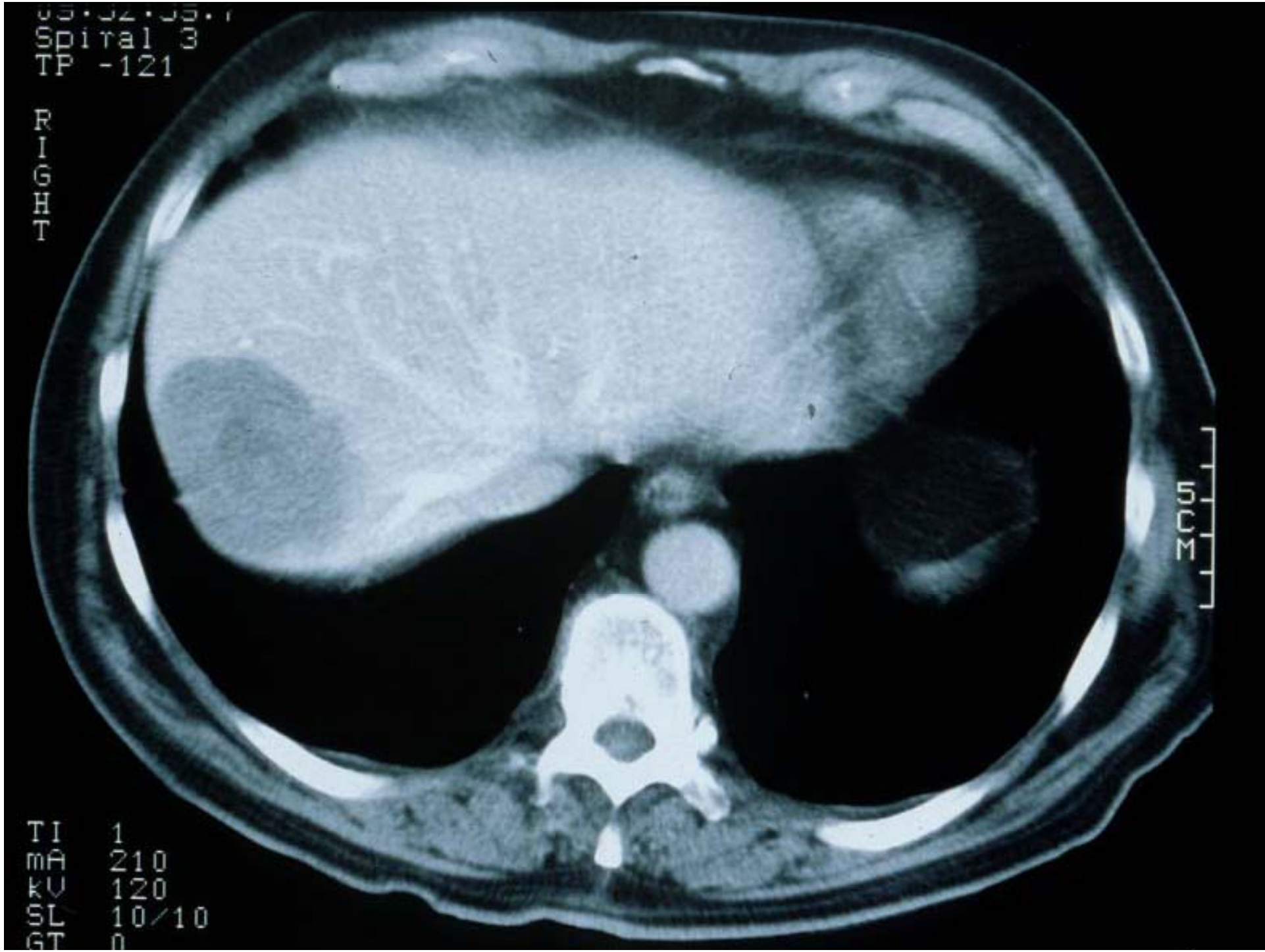



# [ Intraoperative Ultrasonography ]

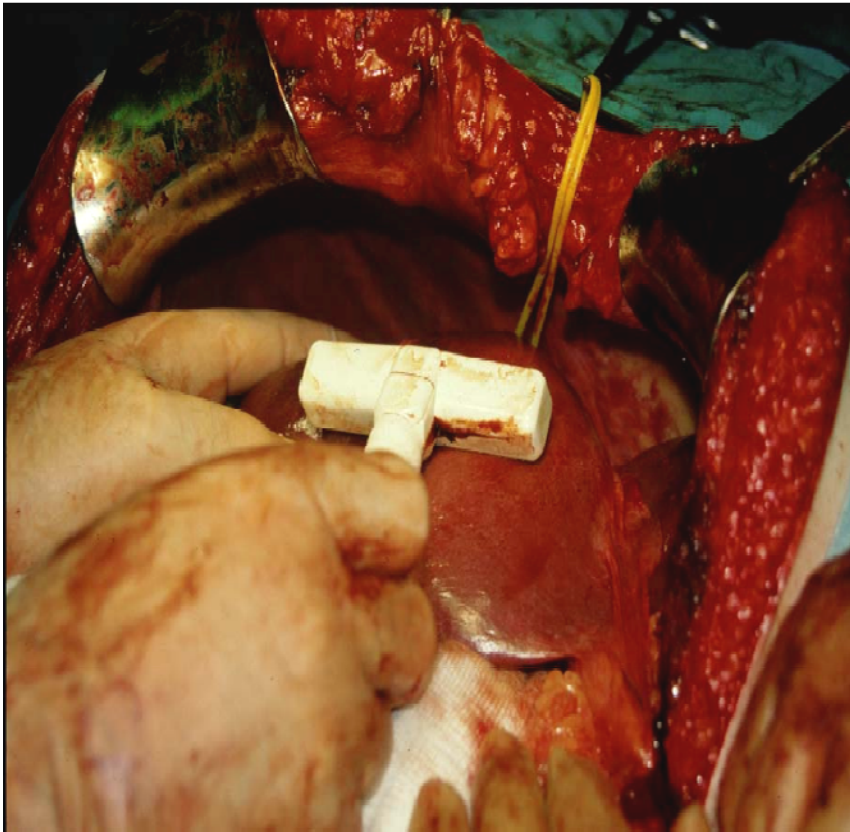



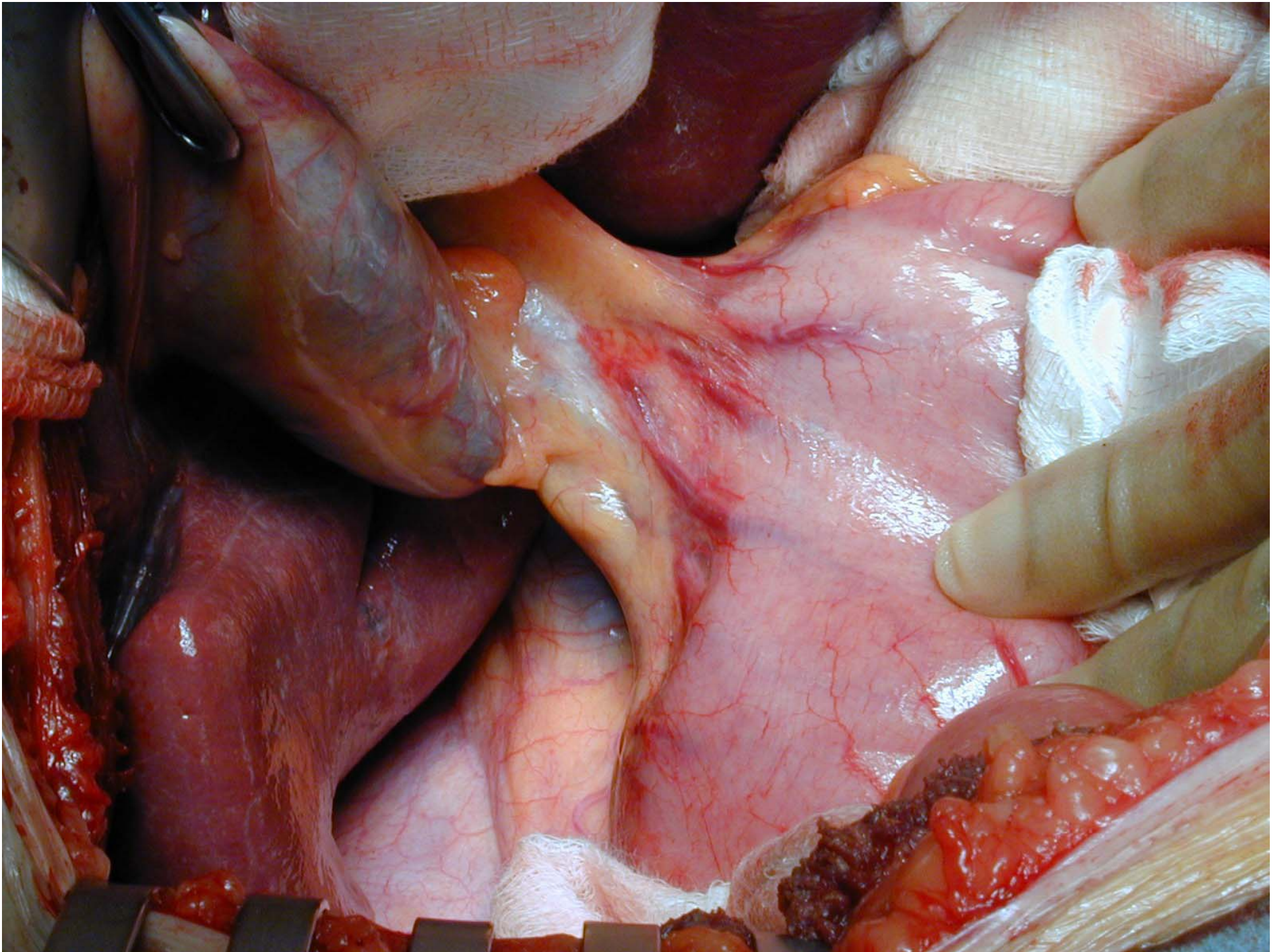



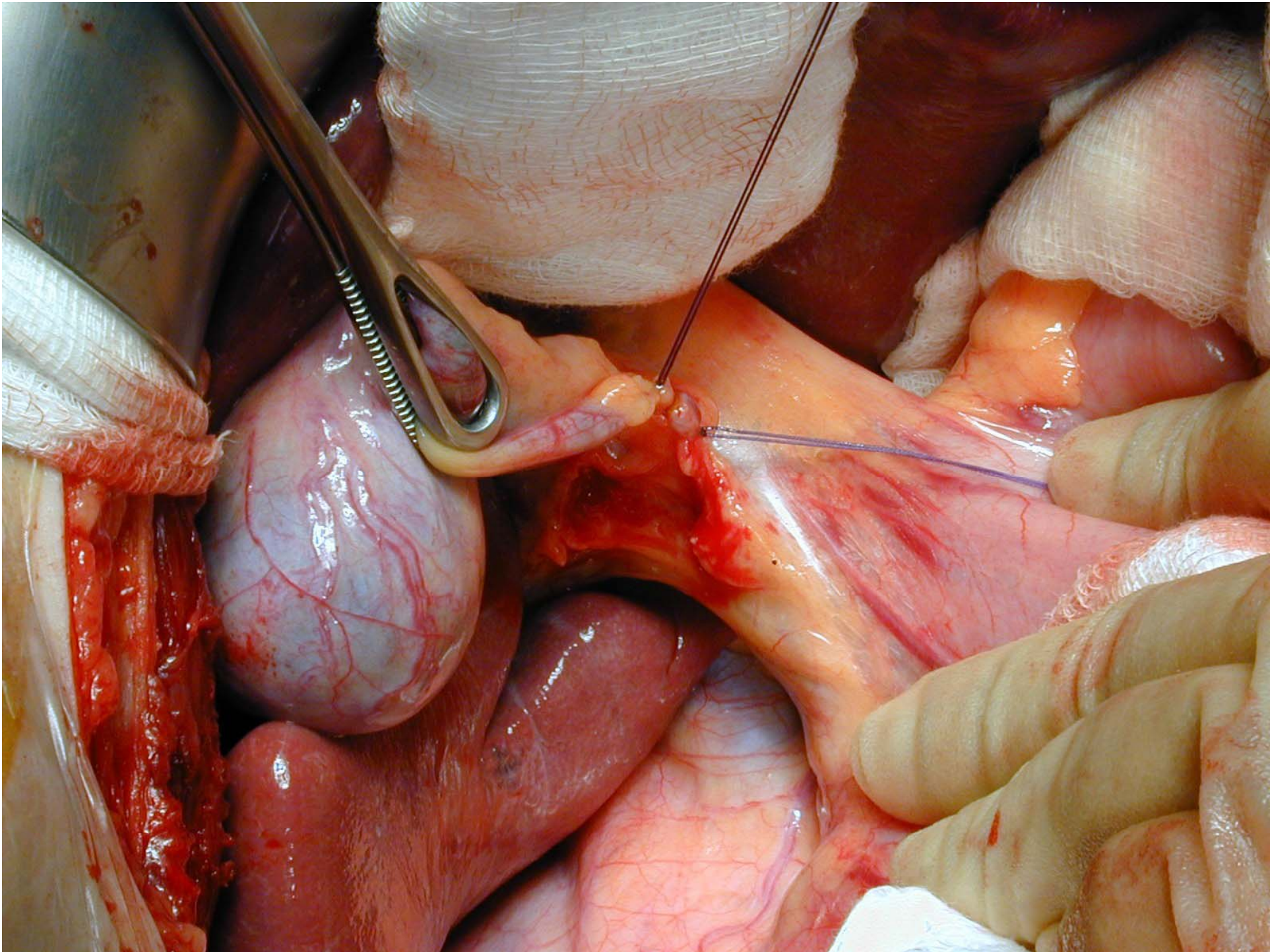



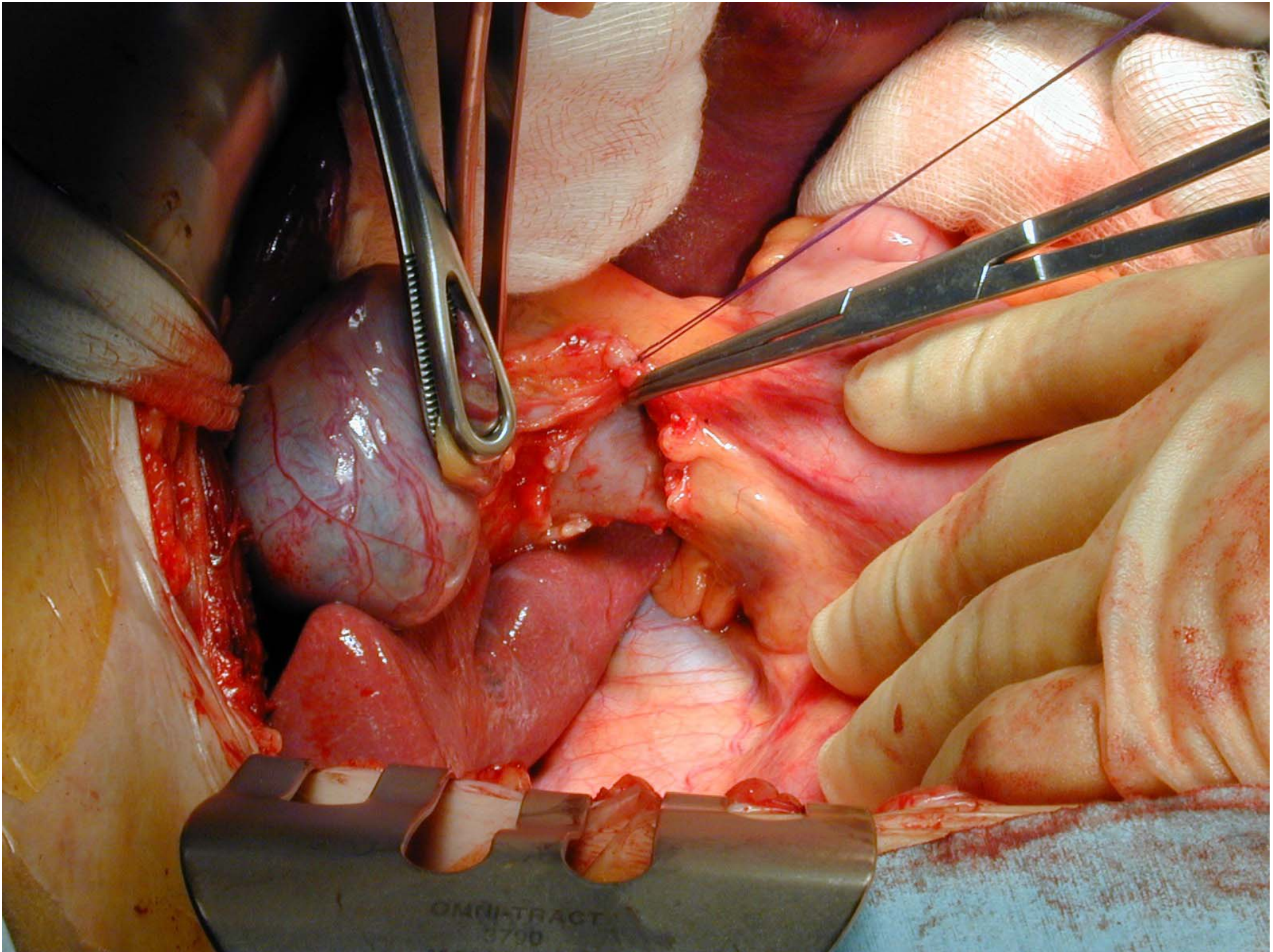



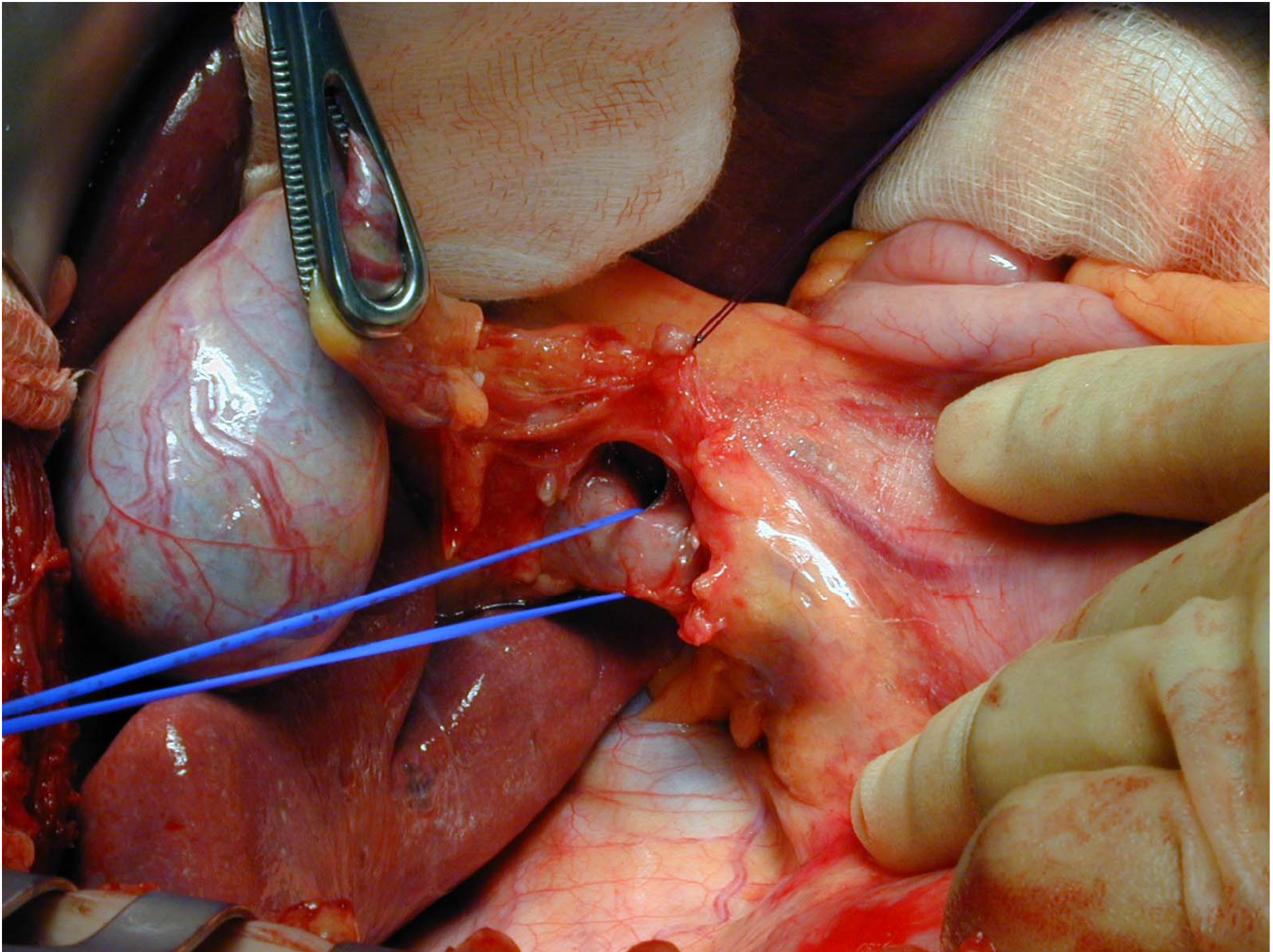



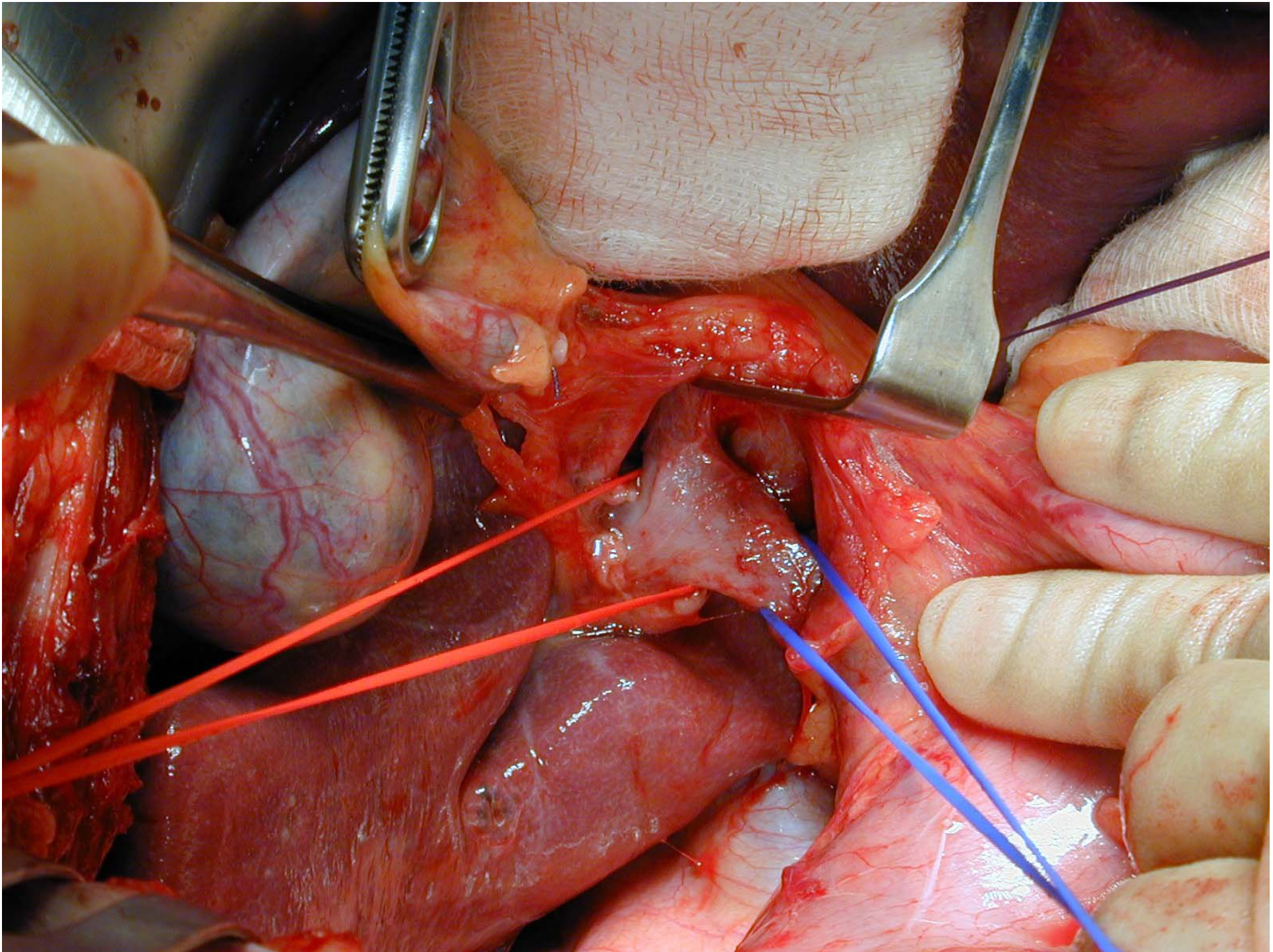



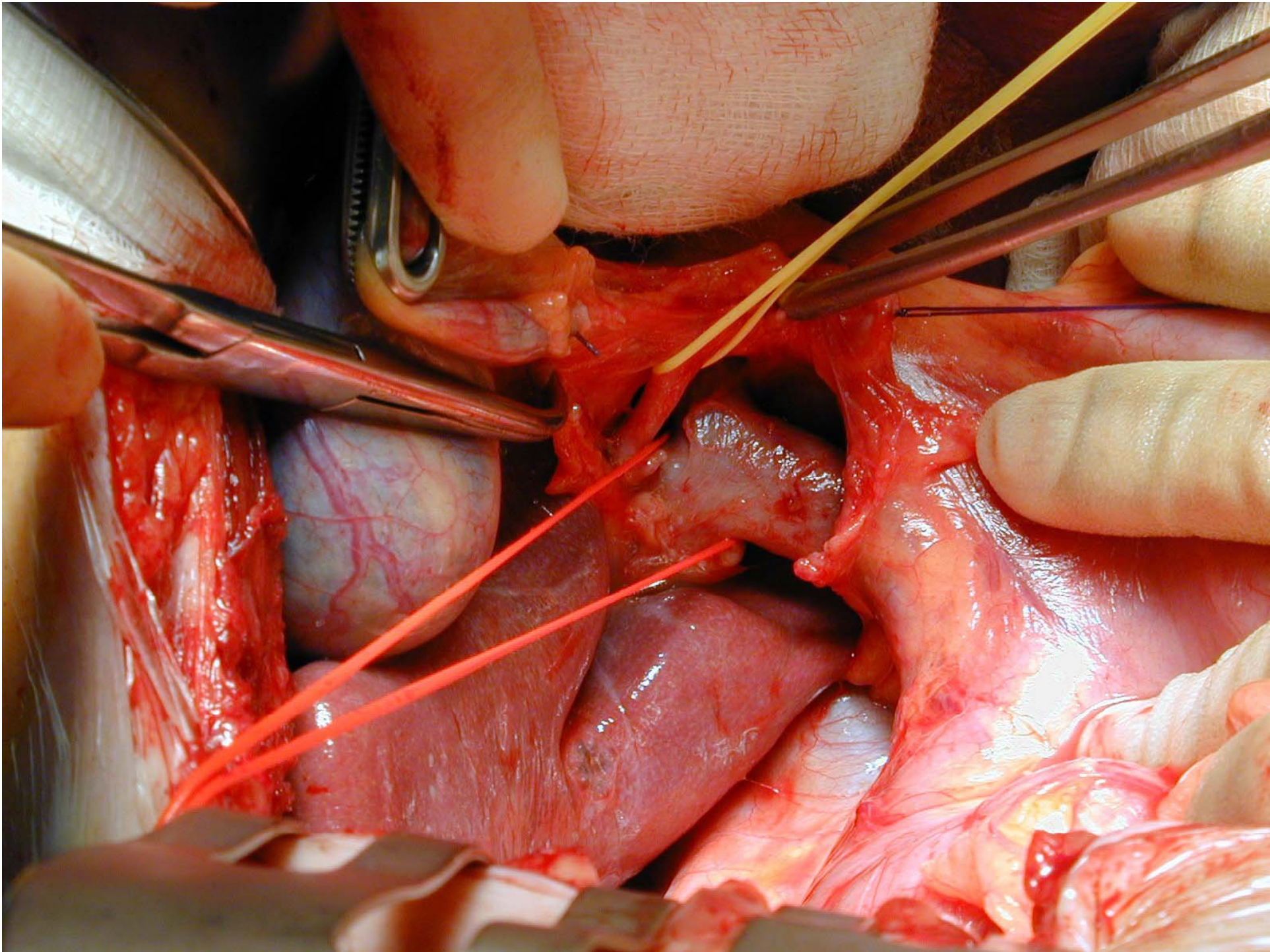



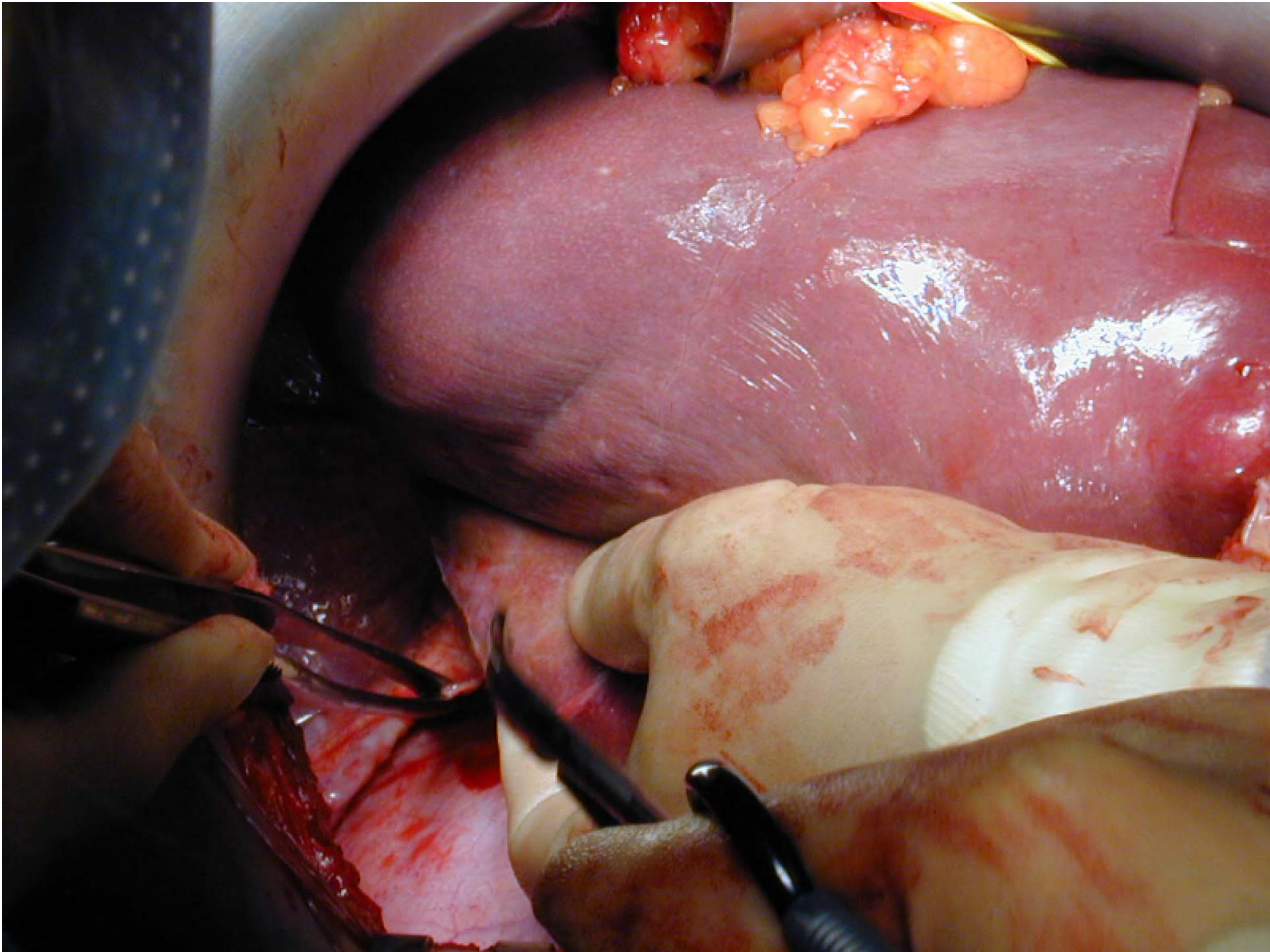



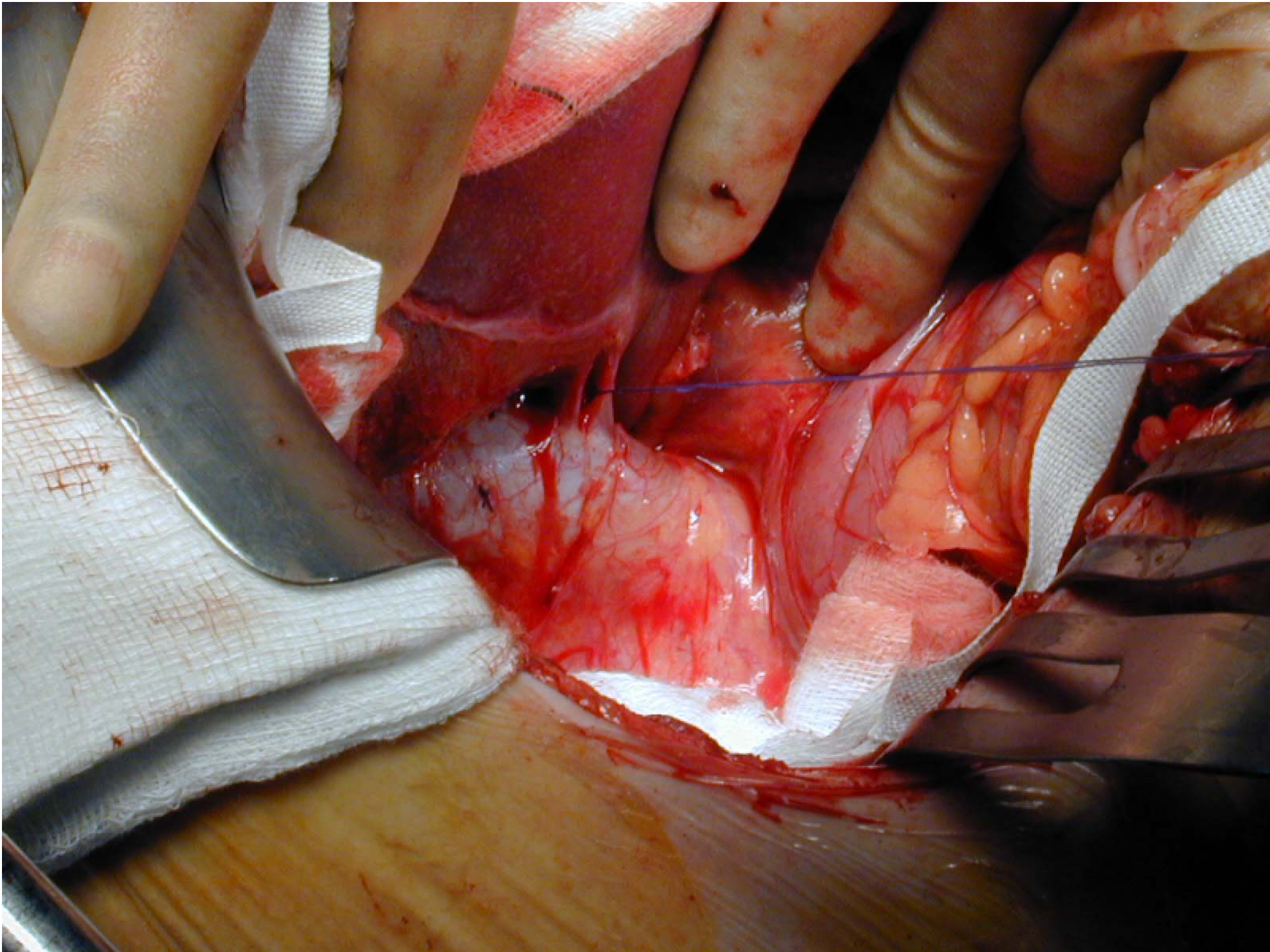



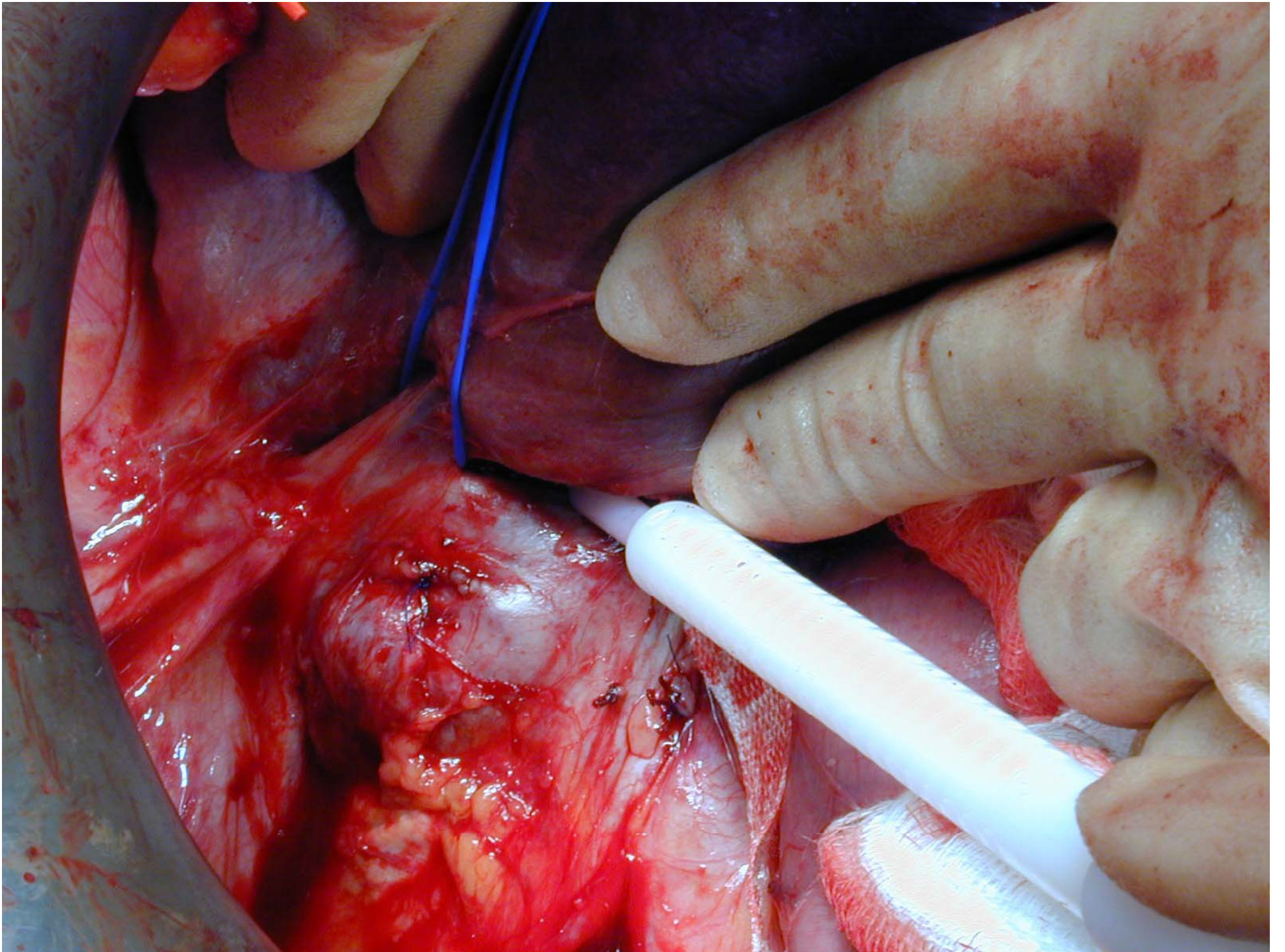



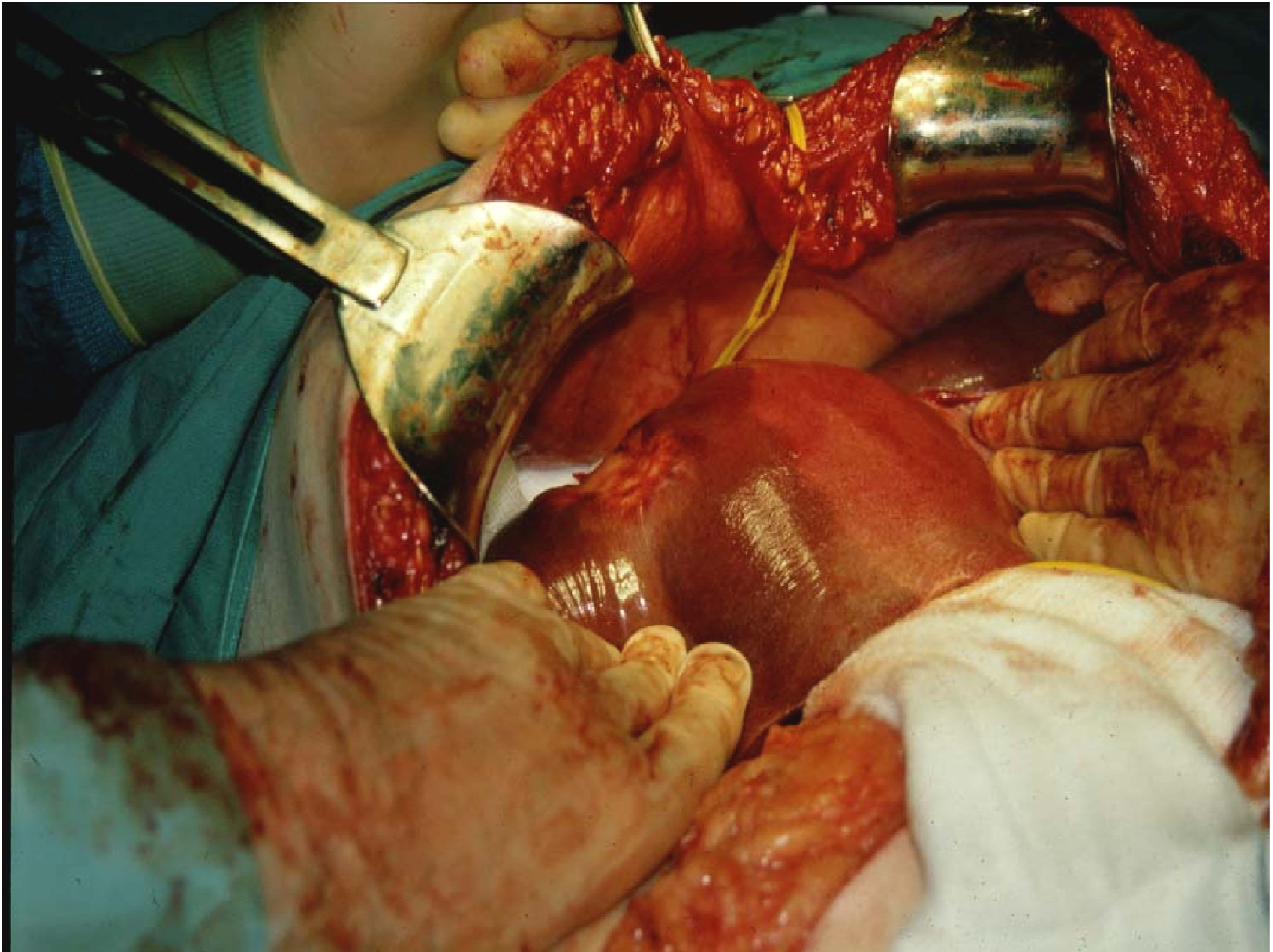

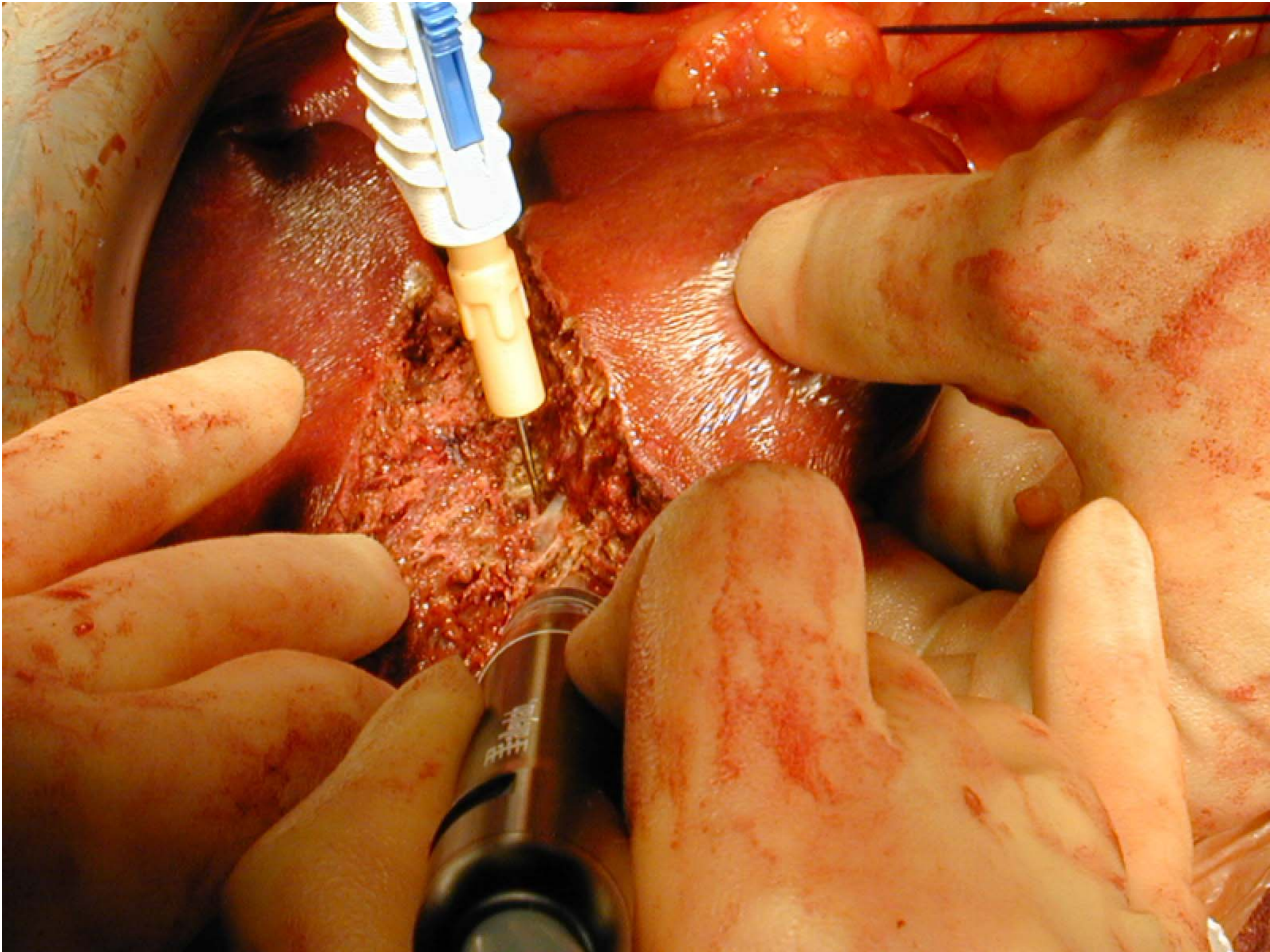



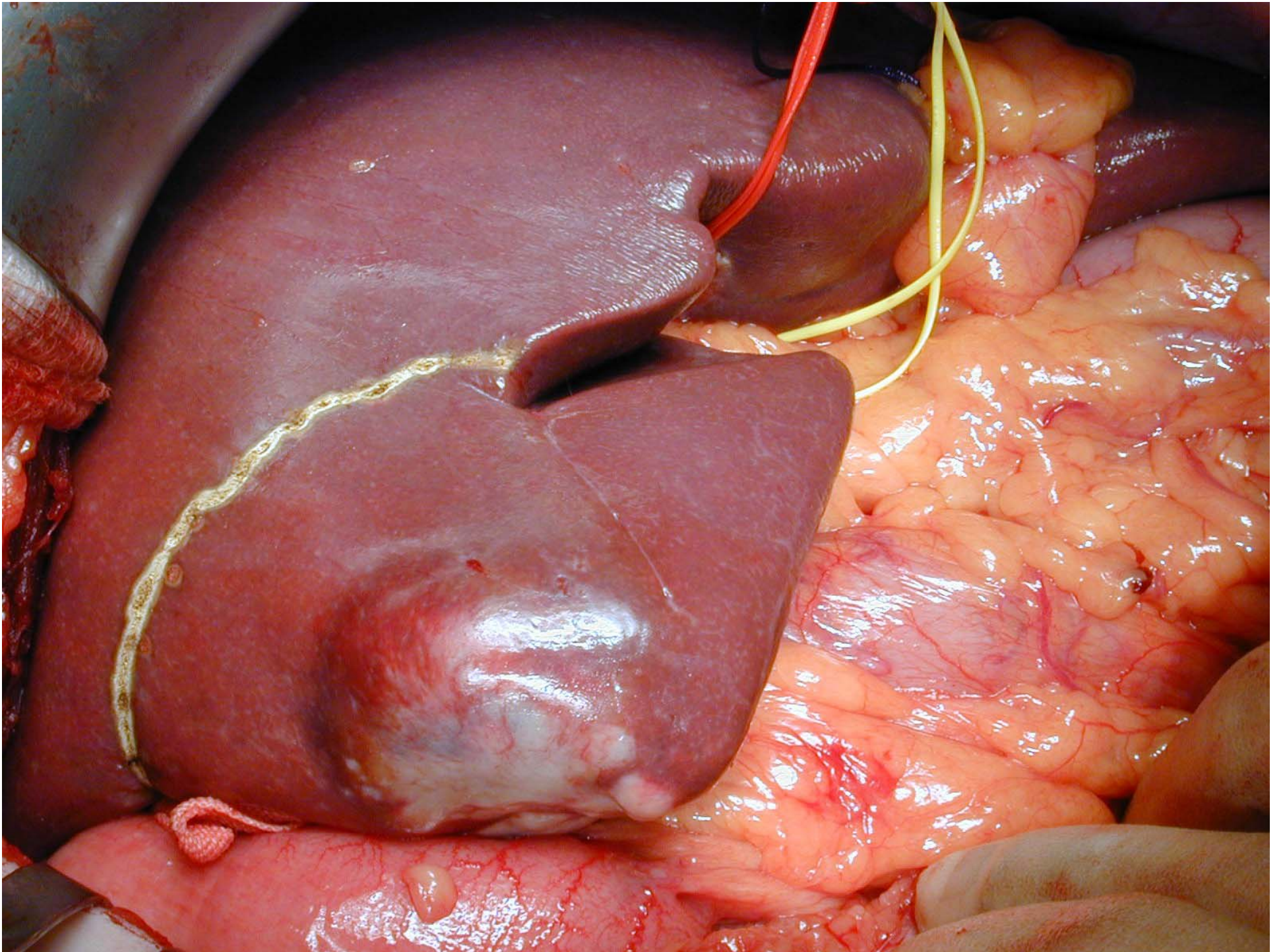



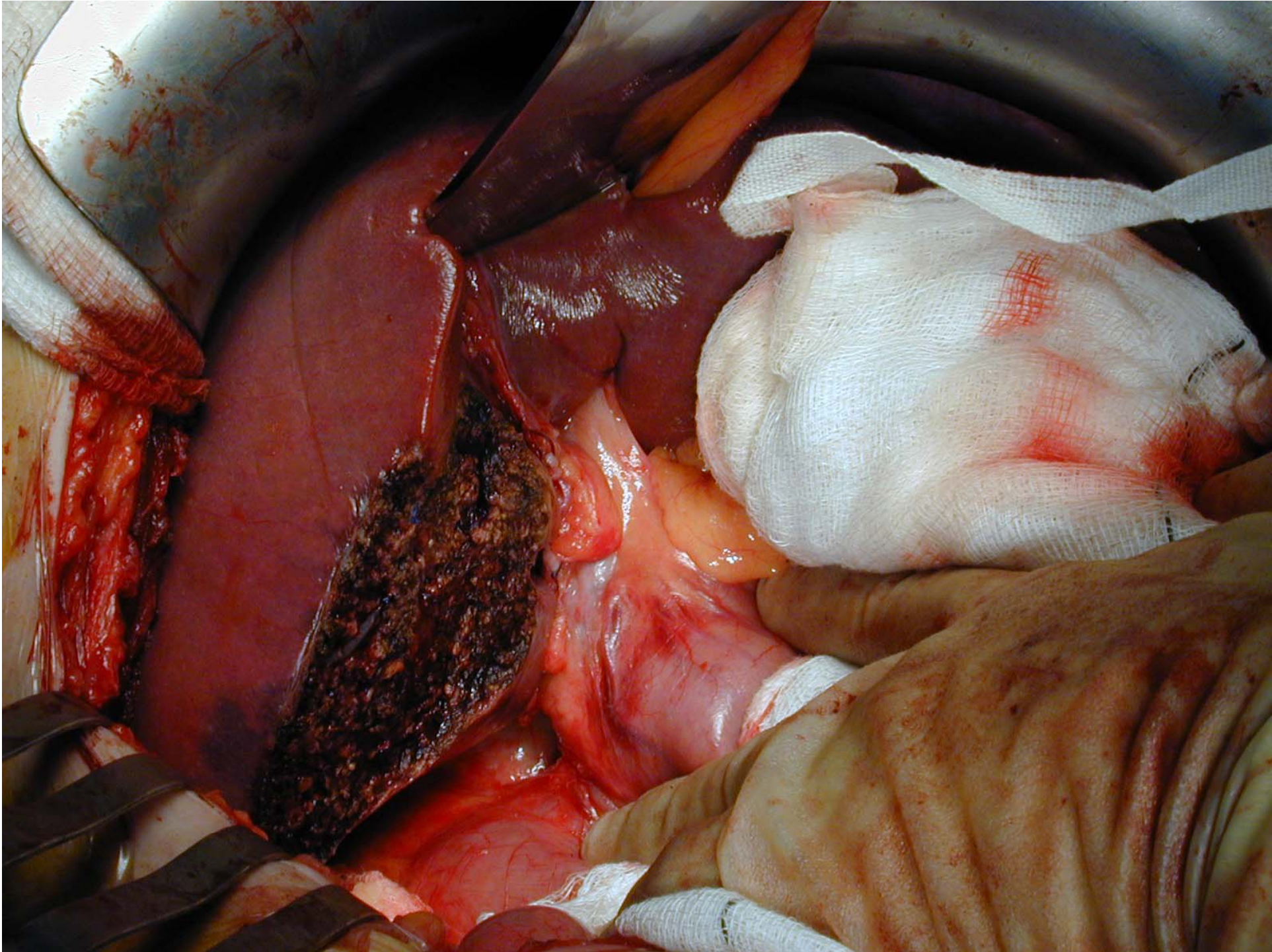

# Argon Beam Coagulation





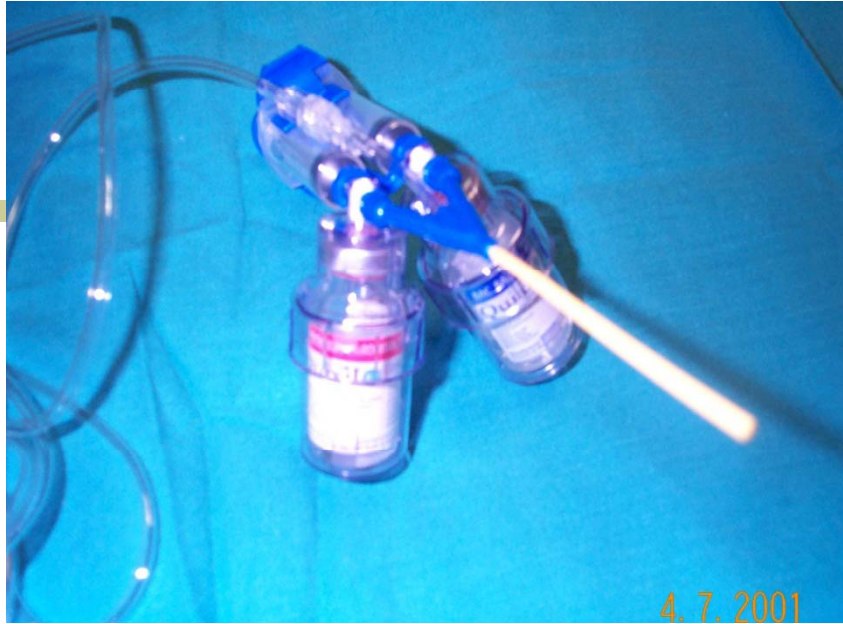

# Fibrin Glue

# Tissue Fleeces

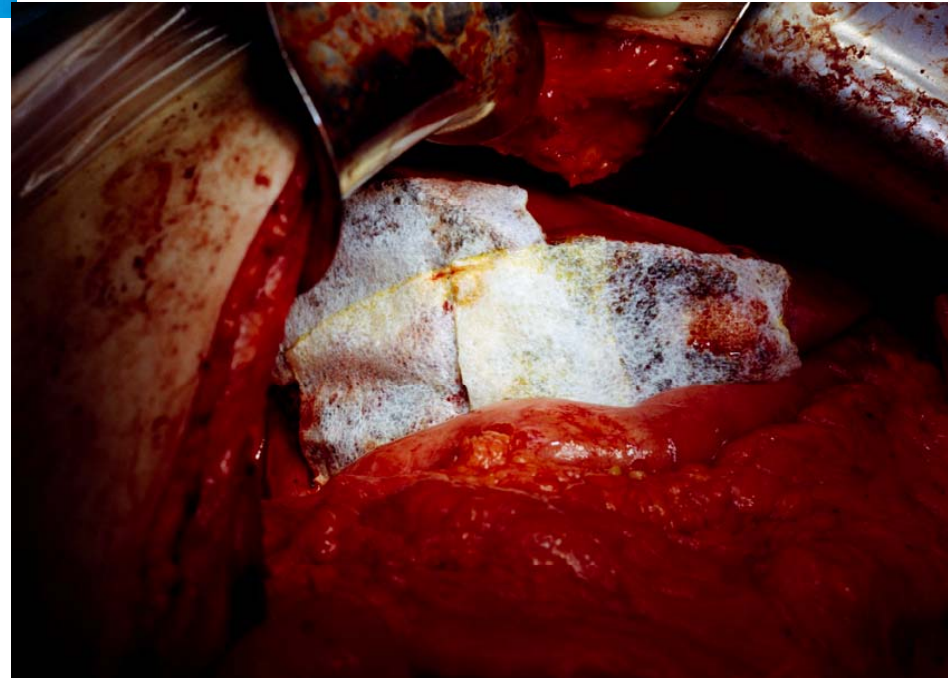

# [ Pancreatic Cancer ]

---

- 10<sup>th</sup> most common cancer
- 5<sup>th</sup> most common cause of cancer death
- 7600 cases per year in UK
- Only 15-20% are resectable
- 20% 5 year survival

# [ Pancreatic Cancer ]

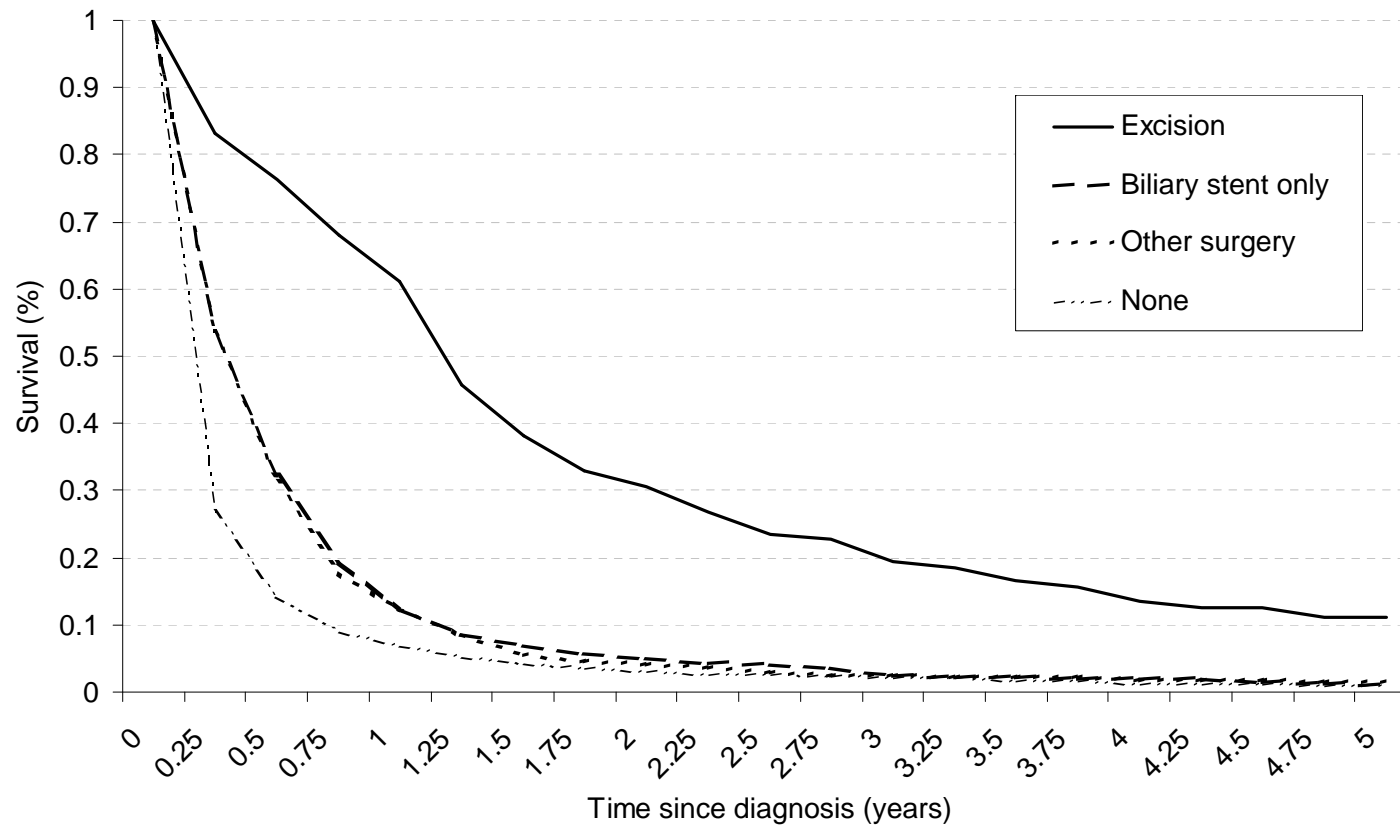



# Utility of MDR-CT

## Primary Tumor

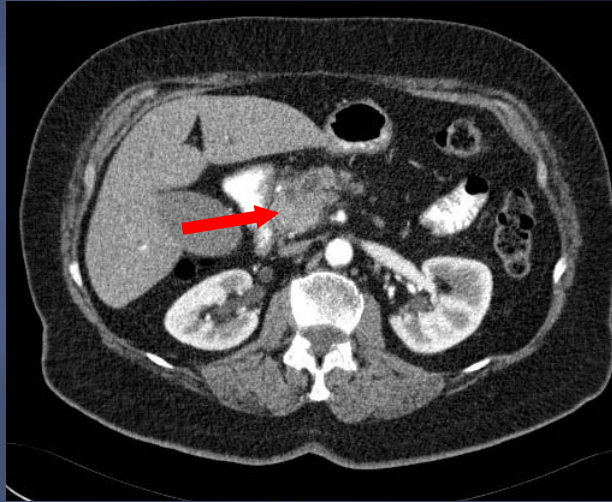

## Venous Anatomy

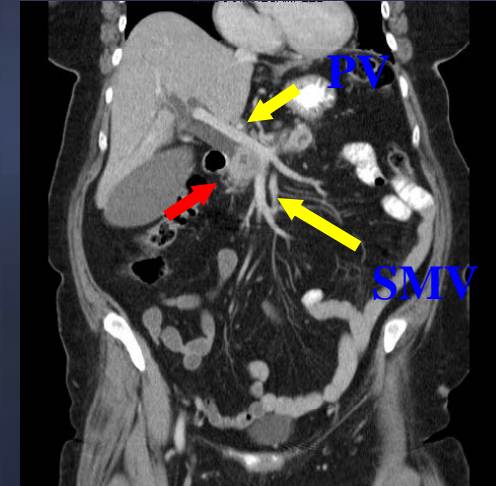

## Arterial Anatomy

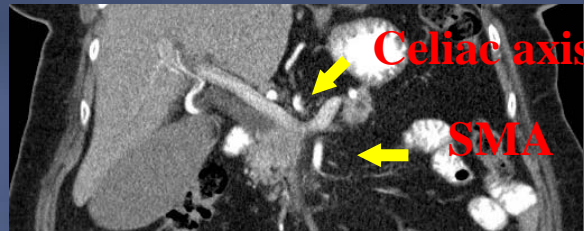

Sensitivity/specificity for vascular disease approx 90%+

But poorer for small volume Liver and peritoneal disease



# [ Staging Laparoscopy ]



# [ Pancreatic Resection ]

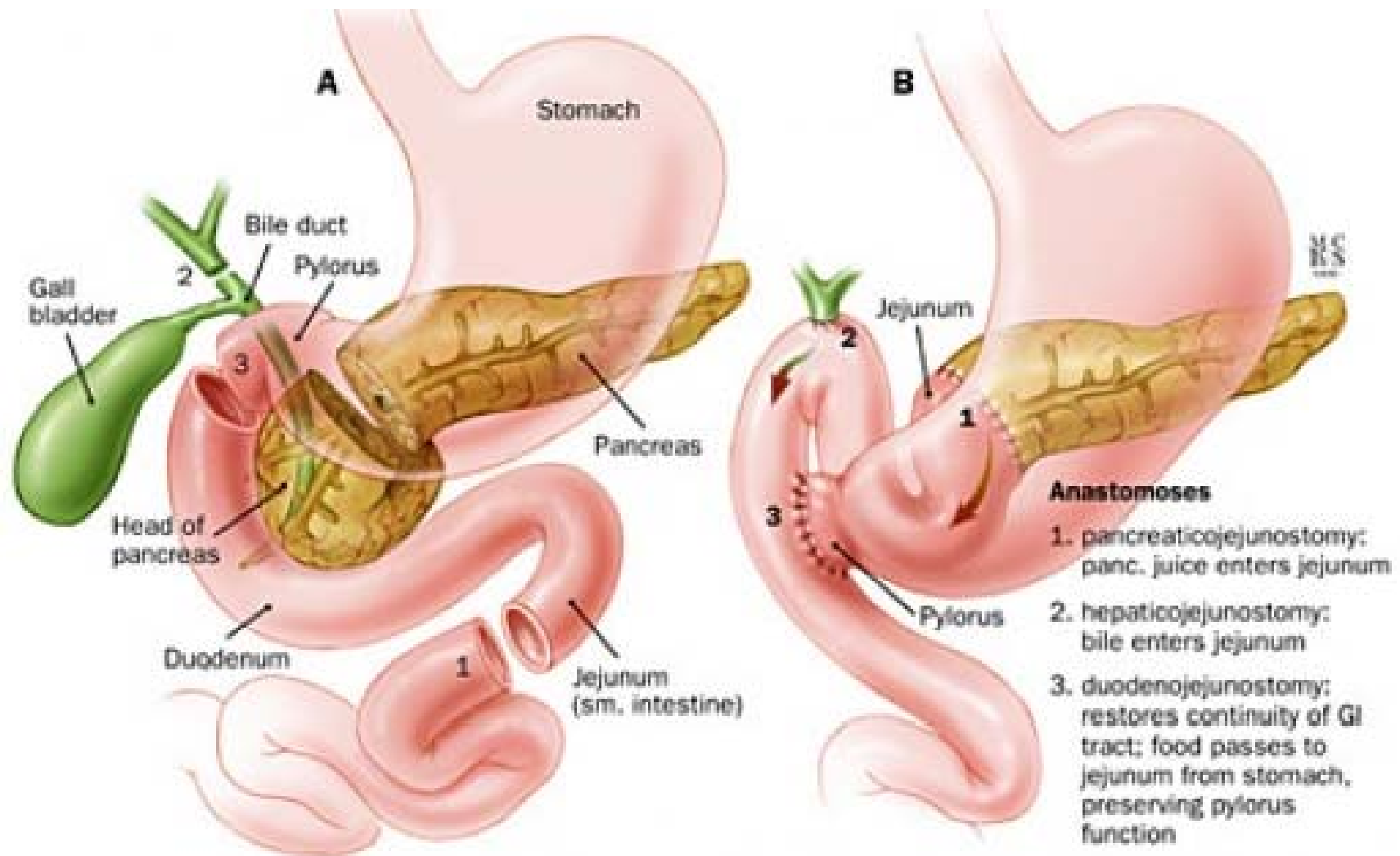



# [ Mobilisation ]

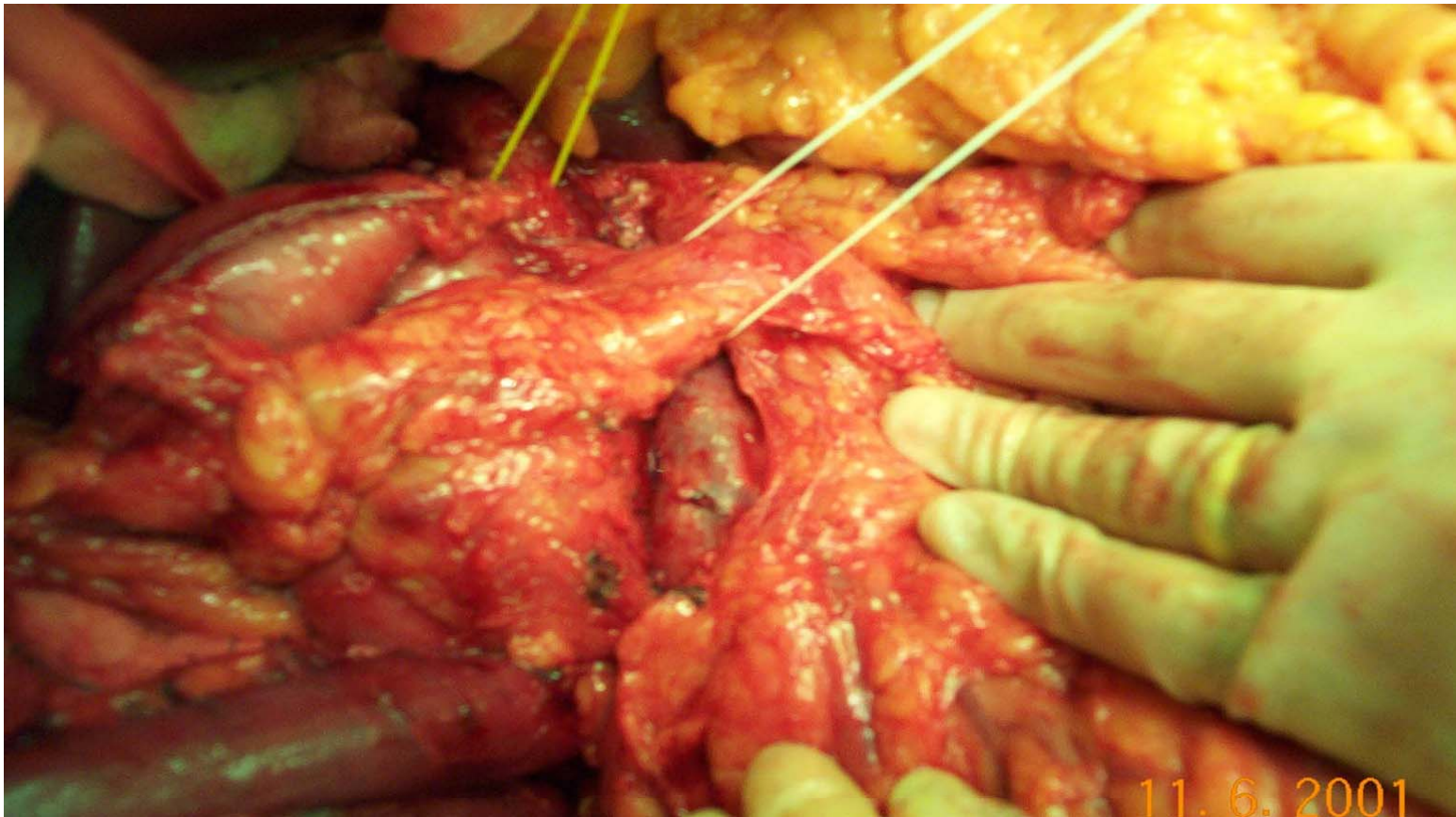

# [ Tumour Excised ]

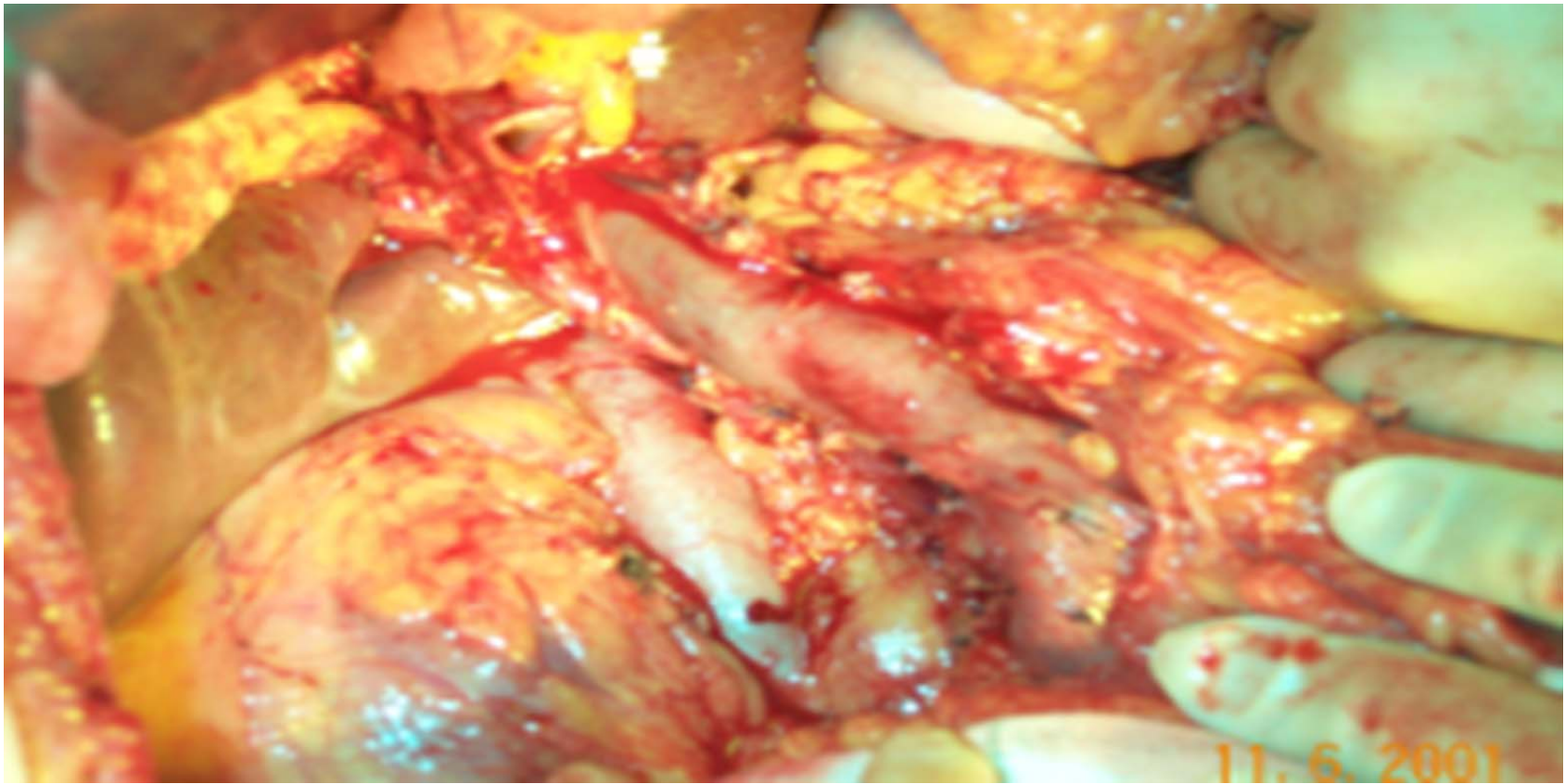

# [ Reconstruction ]

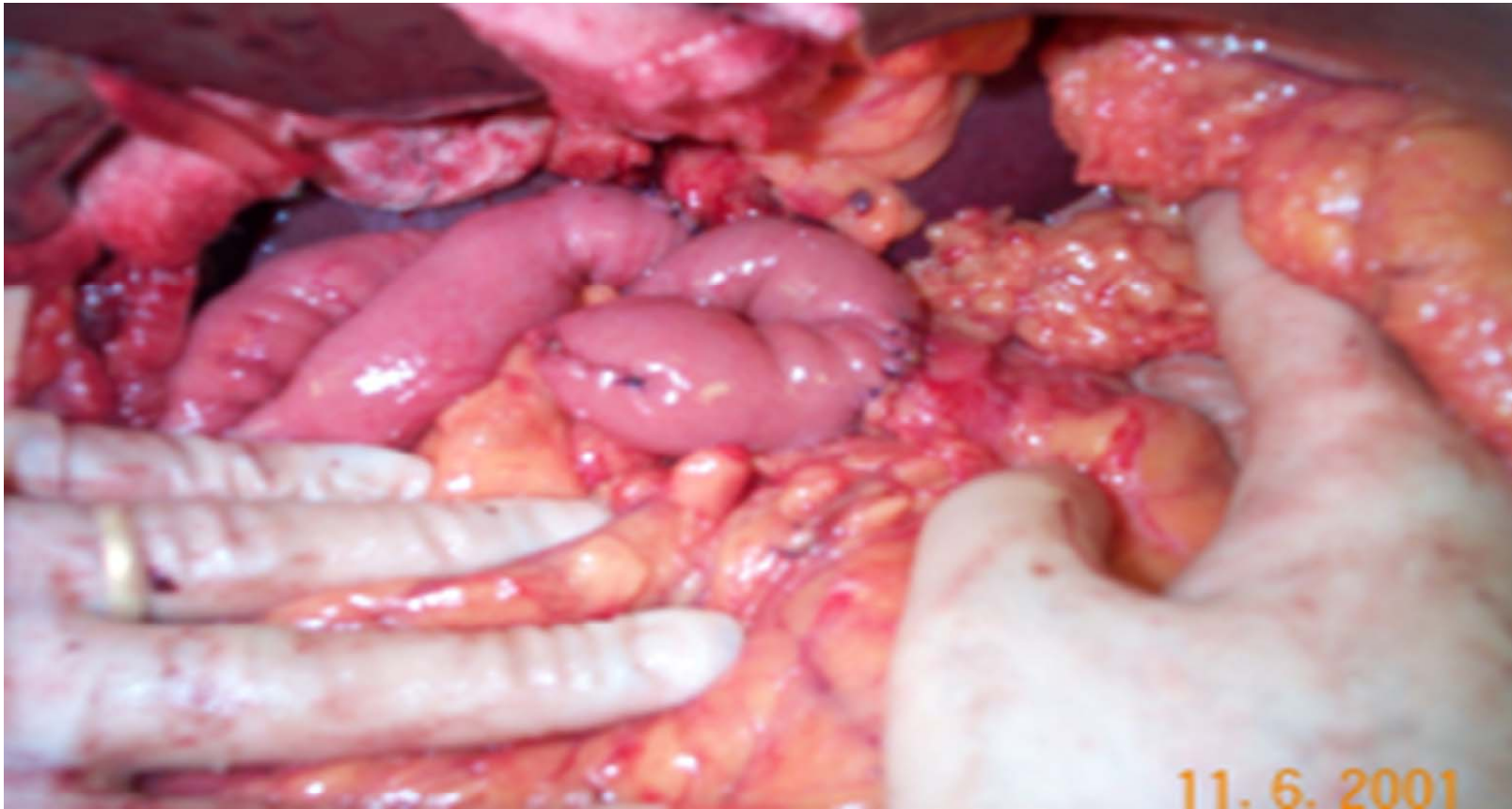



# [ Summary ]

---

- Surgical solutions to biological abnormalities
  - Inflammatory processes
  - Cancer
- Emergency & Elective presentations
- Surgeon is just one member of the multidisciplinary team